

MISSOURI JOB'S DAUGHTERS
CORDIALLY INVITES YOU TO THE

CREATE your own LEGACY

ANNUAL SESSION 2024



June 19-23, 2024

Capitol Plaza Hotel | Jefferson City, Missouri

GRAND SESSION

EVENTS SCHEDULE

2024

**WED
19**

**VIP PRE-PARTY EVENTS
FUNDRAISER DINNER
JOBIE CONGRESS**

**GRAND LIBRARIAN COMPETITIONS
GRAND MUSICIAN COMPETITIONS
FORMAL OPENING**

**THUR
20**

**FRI
21**

**GRAND BETHEL MEETING
AWARDS CEREMONY
GRAND BETHEL INSTALLATION**

**GRAND GUARDIAN COUNCIL MEETING
SATURDAY ACTIVITY - GRAND BETHEL
GRAND GUARDIAN COUNCIL INSTALLATION**

**SAT
22**

**SUN
23**

**FAREWELL BREAKFAST
TRAVEL HOME**



All Grand Session registration forms and fees are to be received no later than May 11, 2024.

Unless otherwise noted, please mail forms and Bethel checks payable to “Grand Guardian Council of Missouri, JDI” to:

Toni Underwood, Grand Secretary
 5214 Grace Avenue
 St. Louis, MO 63116-4128

Any questions, please contact Toni at 314-973-8343 or grandsecretary.mojdi@gmail.com.

FULL REGISTRATION PACKAGE INCLUDES 4 HOTEL NIGHTS AND 10 MEALS:

All those attending the entire session MUST purchase the FULL PACKAGE. This package includes the following: Registration Fee, Hotel Accommodations from Wednesday, June 19th through Sunday morning, June 23rd and 10 meals. Meals included are Thursday breakfast, lunch and Formal Banquet, Friday breakfast, lunch and dinner, Saturday breakfast, lunch and dinner and Sunday Farewell Breakfast. Package prices are as follows:

4 persons per room:	\$308.00 per person for adults	\$208.00 per JDI Youth*
3 persons per room:	\$333.00 per person for adults	\$233.00 per JDI Youth*
2 persons per room:	\$384.00 per person for adults	\$284.00 per JDI Youth*
1 person per room:	\$536.00 per person for adults	Not Available for JDI Youth*

*JDI Youth is defined as an Active Job’s Daughter, a dues-paying majority member of the Grand Bethel between the age 20-25 and a Jobie-to-Bee who has received the J2B Ceremony. The reduced price for our JDI Youth is due to the generous donation from the Grand Lodge of Missouri.

LATE FEES: There will be a **\$50 late fee** for Bethel registrations received AFTER May 11th, 2024.

SHORT STAY ATTENDEES: If you are not purchasing the Full Package, there will be a \$35.00 Session Registration Fee plus the cost of any individual meals you choose to purchase as well as hotel accommodations at \$100 per room for each night you specify. Please complete the Short Stay Attendees Form.

CHECK-IN: Upon arrival at the Capitol Plaza Hotel, please check in at the Job's Daughters Grand Session Registration table to pick up your packet and room keys. Room Key Bracelets will be issued ONLY to the Bethel Guardian (or her designated representative). Please do not go to the hotel front desk and request keys. PLEASE NOTE: Rooms will be available after 4 pm.

NAME TAGS: For the safety of all attendees your name tag MUST be worn at ALL times. During competitions, please have a designated adult to hold these while Members/Jobies-to-Bee are competing.

REGISTRATION & CREDENTIALS:

Voting Delegates: Defined as current Executive Bethel Guardian Council members, Past Bethel Guardians, Past Associate Bethel Guardians, Grand Officers, Past Grand Guardians, and Past Associate Grand Guardians. To our PBG, PABG, PGG and PAGG, if you are a current associate council position, you must register as a voting delegate. Voting fee is \$15 per person and is not included in the package deal.

Non-Voting Delegates: Defined as Associate Members of a Bethel Guardian Council (that are not PBG, PABG, PGG and/or PAGG), other adults, visitors, Jobies-to-Bee and other children. Non-Voting fee is \$3 per person and is not included in the package deal.

All Voting and Non-Voting Delegates will need to sign in at the Credentials table. NO CREDENTIALS WILL BE MAILED TO VOTING DELEGATES. Credential table availability will be noted in the Grand Session program booklet.

GRAND BETHEL REGISTRATION: All Grand Bethel Members will need to sign in at the Grand Bethel table to review your information for the Officer and Representative selection at the Friday Grand Bethel Meeting. Grand Bethel registration availability will be noted in the Grand Session program booklet.

THURSDAY BANQUET OPTIONS: This year there will be three (3) meal options for the Formal Banquet. Please complete the Thursday Banquet Choice Form and be sure to provide the number of each option for those signed up for the Package Deal on the Bethel's Registration Form. Individuals purchasing the Thursday Banquet on the Short Stay Form need not complete the separate Thursday Banquet Choice form nor be added to the Bethel's Registration form. We will take the information from the Short Stay Form.

GRAND LIBRARIAN & GRAND DIRECTOR OF MUSIC COMPETITIONS: A complete packet of information is enclosed with details for all the various competitions. Sarah Knarr, Grand Librarian, and Vicki Chaney, Grand Director of Music, will oversee all competitions. Please refer all questions to their attention. All competitions will be held on Thursday, June 20th from 8am to 2:30pm. If you receive a scheduled time, please be prompt.

FLAG CEREMONY: During the Formal Opening there will be a Flag Ceremony under the direction of Susie Heim, Grand Marshal. Please bring both your Bethel's American and Bethel flags to Grand Session for the ceremony. Each Bethel should select two Daughters, preferably the Guide and Marshal, but not required, to carry the flags. Stands will not be needed.

Please bring your Bethel Bee Hive Banners to be presented by your Jobies-to-Bee. Stands will not be needed.

Please send the names of those participating to Mom Susie at momsusie.mojdi@gmail.com by May 11, 2024. Please refer to the Grand Session Program booklet for the rehearsal time.

JOBIE-TO-BEE ACTIVITY: On Friday during the Grand Bethel meeting, the Jobies-to-Bee will have a paint party beginning at 9 am. Please refer to the Grand Session program booklet for room location. Please send the name of each Jobie-to-Bee that will be attending the activity to Susie Heim at momsusie.mojdi@gmail.com by May 11, 2024.

Please note that in order to take part in the activity, all Jobies-to-Bee must have received the Bee ceremony within their Bethels prior to Grand Session 2024. Contact Susie if you have questions.

NECROLOGY CEREMONY: The Necrology Ceremony will be held during Formal Opening. So that we may celebrate their life, each Bethel is requested to submit to the Necrology Committee, the name, their highest Job's Daughter title (if applicable) and the family member and Bethel No. they were related to for those who have passed away during the 2023-2024 GGC year. We are also asking you to include their favorite music genre, Musician/Artist, or song if known. The committee is requesting one member from each Bethel to participate in the Necrology Ceremony. Please send all information to mojdiBethel44@gmail.com by May 11, 2024. Please refer to the Grand Session Program booklet for the rehearsal time.

FIRST-TIME TO GRAND SESSION: All active Job's Daughters attending Grand Session for the first time will grab their lunch and sit together on Friday to meet and get to know one another along with Heather Havens, Grand Guide. Please see flyer in the packet for more information.

JOBIE CONGRESS: The Grand Bethel Trio and Supreme Guide will meet with the Daughters Wednesday evening to discuss the Ritual Revision to be voted on at Supreme Session. Voting Delegates of the SGC are also invited to attend so that they hear the wishes of our Daughters on the upcoming Ritual changes. Please refer to the Grand Session program booklet for room.

GRAND BETHEL MEETING: The Grand Bethel of Missouri will have their meeting on Friday, June 21st. Elections will begin one hour after the start of the meeting. Please see additional items in this packet for more information.

GRAND GUARDIAN COUNCIL MEETING: The Grand Guardian Council business meeting will be held on Saturday, June 22nd and will be business casual attire. The meeting will begin at 8:00am. Elections will begin promptly at 9:00am. Refer to the Grand Session program for room.

GRAND GUARDIAN COUNCIL COMMITTEE CHAIRPERSONS: Chairpersons are to prepare a written report to be read during the Grand Guardian Council business meeting on Saturday, June 22nd. Reports must be emailed to the Toni Underwood, Grand Secretary, no later than June 30, 2024 to be placed into the 2023-2024 Grand Guardian Council proceedings. **Please email to grandsecretary.mojdi@gmail.com in Microsoft Word format to be included in the proceedings.**

Page Intentionally Left Blank

**ROOM ASSIGNMENT FORM FOR MISSOURI JOB'S DAUGHTER
GRAND SESSION JUNE 19-23, 2024**

BETHEL # _____ OR INDIVIDUAL NAME _____

It is necessary for everyone to register for the entire session (Wed – Sat nights) to get the package deal rate per person. Wednesday night is now part of the package!

Please indicate those over 20 years of age by adding an asterisk after their name (*).

IMPORTANT NOTICE – Please list registrants as you want them in a room as this is the form that we will use to assign room numbers and reach people in case of an emergency. Any questions on this form, please contact Toni Underwood at 314-973-8343 or grandsecretary.mojdi@gmail.com. **Please Note: The Bethel you room with is the Bethel you will be assigned for Banquet table seating.** Please do not fill in the Room # on this form.

Room # _____

- 1) _____
- 2) _____
- 3) _____
- 4) _____

Room # _____

- 1) _____
- 2) _____
- 3) _____
- 4) _____

Room # _____

- 1) _____
- 2) _____
- 3) _____
- 4) _____

Room # _____

- 1) _____
- 2) _____
- 3) _____
- 4) _____

Room # _____

- 1) _____
- 2) _____
- 3) _____
- 4) _____

Room # _____

- 1) _____
- 2) _____
- 3) _____
- 4) _____

Room # _____

- 1) _____
- 2) _____
- 3) _____
- 4) _____

Room # _____

- 1) _____
- 2) _____
- 3) _____
- 4) _____

Room # _____

- 1) _____
- 2) _____
- 3) _____
- 4) _____

Room # _____

- 1) _____
- 2) _____
- 3) _____
- 4) _____

Room # _____

- 1) _____
- 2) _____
- 3) _____
- 4) _____

Room # _____

- 1) _____
- 2) _____
- 3) _____
- 4) _____

Names and Cell number of those who can pick up your Registration Packet: _____

Page Intentionally Left Blank

SUMMARY PAGE 1

REGISTRATION AND MEALS FOR MISSOURI JOB'S DAUGHTER GRAND SESSION JUNE 19-23, 2024

BETHEL _____ OR INDIVIDUAL NAME _____

SECTION 1 - PACKAGE DEAL (4 nights/10 meals) – JDI YOUTH

_____ Persons (4) to a room @ \$208.00/Person \$ _____

_____ Persons (3) to a room @ \$233.00/Person \$ _____

_____ Persons (2) to a room @ \$284.00/Person \$ _____

_____ **(3 for Free Credit) @ \$208.00/Person** \$ _____

Names of Qualifying Daughters: _____

_____ **TOTAL PACKAGE DEALS FOR JDI YOUTH (TOTAL DUE)** \$ _____

SECTION 2 - PACKAGE DEAL (4 nights/10 meals) – ADULTS

_____ Persons (4) to a room @ \$308.00/Person \$ _____

_____ Persons (3) to a room @ \$333.00/Person \$ _____

_____ Persons (2) to a room @ \$384.00/Person \$ _____

_____ Person (1) to a room @ \$536.00/Person \$ _____

_____ **TOTAL PACKAGE DEALS FOR ADULTS TOTAL** \$ _____

SECTION 3 - SHORT STAY ATTENDEES

(PLEASE COMPLETE SEPARATE REGISTRATION SHEET AND INCLUDE WITH THIS FORM.)

_____ EXTRA ROOMS FOR WEDNESDAY THRU SATURDAY @ \$100 PER NIGHT=\$ _____

_____ MEALS INDICATED ON SHORT STAY FORM \$ _____

_____ REGISTRATION FEE FOR SHORT STAY ATTENDEES @ \$35 EACH = \$ _____

TOTAL DUE TO SHORT STAY ATTENDEES: \$ _____

SUMMARY PAGE 2

REGISTRATION AND MEALS FOR MISSOURI JOB'S DAUGHTER GRAND SESSION JUNE 19-23, 2024

BETHEL _____ OR INDIVIDUAL NAME _____

SECTION 4 – THURSDAY BANQUET OPTIONS (Package Deal only)

_____ (# of Roasted Beef); _____ (# of Portobello Mushroom Steak); _____ (# Chicken Strips)

SECTION 5 – PRE-REGISTRATION FOR ADULTS AND VISITORS

_____ VOTING DELEGATES @ \$15 EACH = \$ _____

_____ NON-VOTING VISITORS, ADULTS, JOBIES-TO-BEE
and OTHER CHILDREN @ \$3.00 EACH = \$ _____

TOTAL DUE FOR PRE-REGISTRATION: \$ _____

GRAND TOTAL DUE: \$ _____

(Dollar Total of Section 1, Section 2, Section 3, and Section 5)

Please forward this form and a Bethel check for the entire amount due, payable to “Grand Guardian Council of Missouri, JDI” to:

Toni Underwood, Grand Secretary
5214 Grace Avenue
St. Louis, MO 63116-4128

Questions? Contact Toni Underwood
314-973-8343
grandsecretary.mojdi@gmail.com

REGISTRATION AND MONEY MUST BE RECEIVED BY MAY 11, 2024. There will be a late fee of \$50.00 per Bethel for reservations received after the deadline.

Please note any special needs such as accessible rooms as well as food allergies or meal requirements such as gluten free or vegetarian. Include the name of individual and special need request.

Section 4 - Thursday Banquet Choice

(Complete for those purchasing package deal only)

Bethel # _____ OR Individual Name _____

CHOICES ARE: SLOW ROASTED BEEF (RB) / PORTOBELLO MUSHROOM STEAK (PM) / CHICKEN STRIPS (CS)

NAME	RB	PM	CS	NAME	RB	PM	CS
Total each column:				Total each column:			

Grand Total of Slow Roasted Beef: _____

Grand Total of Portobello Mushroom Steak: _____

Grand Total of Chicken Strips: _____

Return this sheet with registration and insert the total of each choice in Section 4 on the summary page of your registration.

Page Intentionally Left Blank

SECTION 5 – PRE-REGISTRATION FOR ADULTS AND VISITORS - PAGE 1 OF 2

GGC of MO – Grand Session 2024

Bethel # _____ OR Individual Name _____

Fee: Voting Delegate \$15.00 (Executive Members of a BGC, PGG/PAGG, PBG/PABG/Proxy)

Fee: Non-Voting Delegate \$3.00 (Associate Members of a BGC and/or Other Adults, Visitors, Jobies-to-Bee and other Children attending)

VOTING DELEGATES

NAME	ALL TITLES	\$15 FEE Click the box below	All Proceedings will be emailed and will also be available on the mojdi.org Website. INCLUDE EMAIL BELOW
TOTAL FEES – Voting Delegates			

2024 GRAND SESSION

SECTION 3 - SHORT STAY ATTENDEES –REGISTRATION, MEALS AND ROOMS

Please use this form to register attendees who are **NOT PURCHASING THE FULL PACKAGE DEAL**. Rooms are \$100 per night. Please list the names of who will occupy each room, how many rooms are needed for each night, total the cost and add to the total amount due. If you have any questions regarding extra registration and meals, contact Toni Underwood at 314-973-8343 or email at grandsecretary.mojdi@gmail.com .

Thursday Banquet choice of Slow Roasted Beef (RB), Portobello Mushroom Steak (PM) or Chicken Strips (CS). Include your choice if purchasing Banquet.

BETHEL # _____ OR INDIVIDUAL NAME _____ Cell # _____

For the Required Registration or Meal Choices (Thursday Breakfast, Friday Lunch, etc.) click on the appropriate box under that option.

For your desired Banquet main dish, enter RB for Roast Beef, PM for Portobello Mushroom or CS for Chicken Strips.

REGISTRATION AND MEALS:	Required Regis- tration \$35.00	Thursday Breakfast \$20.00	Thursday Lunch \$25.00	Thursday Banquet \$35.00	RB PM CS	Friday Breakfast \$30.00	Friday Lunch \$30.00	Friday Dinner \$35.00	Saturday Breakfast \$30.00	Saturday Lunch \$30.00	Saturday Dinner \$35.00	Sunday Breakfast \$35.00	TOTAL
NAME													
TOTAL REGISTRATION & MEALS													

Total Short Stay Registrations

Total Short Stay Meals

ROOM LIST \$100 Per Room Per Night				
Room #1 Names: _____ _____ _____ _____	Wednesday Night <input style="width: 40px; height: 20px;" type="text"/>	Thursday Night <input style="width: 40px; height: 20px;" type="text"/>	Friday Night <input style="width: 40px; height: 20px;" type="text"/>	Saturday Night <input style="width: 40px; height: 20px;" type="text"/>

2024 GRAND SESSION

SECTION 3 - SHORT STAY ATTENDEES –REGISTRATION, MEALS AND ROOMS

Page 2 of 2

ROOM LIST \$100 Per Room Per Night				
Room #2 Names: _____ _____ _____ _____	Wednesday Night <input style="width: 50px; height: 20px;" type="text"/>	Thursday Night <input style="width: 50px; height: 20px;" type="text"/>	Friday Night <input style="width: 50px; height: 20px;" type="text"/>	Saturday Night <input style="width: 50px; height: 20px;" type="text"/>

Room #3 Names: _____ _____ _____ _____	Wednesday Night <input style="width: 50px; height: 20px;" type="text"/>	Thursday Night <input style="width: 50px; height: 20px;" type="text"/>	Friday Night <input style="width: 50px; height: 20px;" type="text"/>	Saturday Night <input style="width: 50px; height: 20px;" type="text"/>
--	---	--	--	--

TOTAL ROOMS @ \$100 PER ROOM PER NIGHT	Total Wednesday Night Rooms <input style="width: 50px; height: 20px;" type="text"/>	Total Thursday Night Rooms <input style="width: 50px; height: 20px;" type="text"/>	Total Friday Night Rooms <input style="width: 50px; height: 20px;" type="text"/>	Total Saturday Night Rooms <input style="width: 50px; height: 20px;" type="text"/>	TOTAL AMOUNT FOR REGISTRATION, MEALS, AND ROOMS
TOTAL ROOM COST					_____

MENU

Thursday, June 20, 2024

<u>Continental Breakfast</u>	Fruit, Cereal, Cinnamon Rolls, and Yogurt Milk (White and Chocolate), Coffee, Tea, Juice, and Water
<u>Lunch Buffet</u>	Salad Bar including two (2) Hot Soups Assorted Petite Deli Sandwiches Fresh Baked Cookies & Brownies Iced Tea and Water
<u>Dinner Banquet</u>	Caesar Salad Assorted Rolls and Butter Choice of Slow Roasted Beef with Beef Demi Glaze, Portobello Mushroom Steak, OR Chicken Strips Garlic Smashed Potatoes and Green Beans New York Cheesecake or Carrot Cake (Table assortment) Iced Tea, Coffee, and Water

Friday, June 21, 2024

<u>Breakfast Buffet</u>	Scrambled Eggs, Hashbrowns, Crisp Bacon, and Sausage Fruit, Cereal, Cinnamon Rolls, and Yogurt Milk (White and Chocolate), Coffee, Tea, Juice, and Water
<u>Lunch Buffet</u>	<u>La Fiesta Buffet</u> Taco Bar (With Hard shells/Soft Tortillas, Seasoned Beef and Chicken Shredded Lettuce, Shredded Cheddar Cheese, Sour Cream, Salsa, etc.) Mexican Rice and Refried Beans Assorted Fresh Baked Cookies & Brownies Iced Tea and Water
<u>Dinner Buffet</u>	<u>Taste of Italy Pasta Buffet</u> Salad Bar with Assorted Dressings White & Red Pasta (Cavatelli Noodle in a White Alfredo with garlic chicken and Traditional Marinara) Soft Garlic Breadsticks Assorted Fresh Baked Cookies & Brownies Iced Tea and Water

Saturday, June 22, 2024

<u>Breakfast Buffet</u>	Scrambled Eggs, French Toast with Maple Syrup and Butter, Crisp Bacon, and Sausage Fruit, Cereal, Assorted Bagels/Cream Cheese, and Yogurt Milk (White and Chocolate), Coffee, Tea, Juice and Water
<u>Lunch Buffet</u>	<u>Heartland Deli Buffet</u> Salad Bar with Assorted Dressings Deli Collection of Roast Beef (cold), Sliced Honey Baked Ham, Roasted Turkey and Salami Assorted Breads and Rolls Collection of Cheese, Lettuce, Sliced Tomatoes, Onions, and Pickle Spears Assorted Chips Sundae Bar Iced Tea and Water
<u>Dinner Buffet</u>	<u>Taste of Missouri Buffet</u> Mixed Green Salad with Assorted Dressings Tender Chicken Breast basted in BBQ Sauce and Slow Roasted Pork covered in BBQ Sauce, Rolls Mac & Cheese, Baked Beans, Corn on the Cob Assorted Fresh Baked Cookies & Brownies Iced Tea and Water

Sunday, June 23, 2024

<u>Breakfast Buffet</u>	Scrambled Eggs, Hash Browns, Biscuits and Gravy, Crisp Bacon and Sausage Cinnamon Rolls and Fruit Milk (White and Chocolate), Coffee, Tea, Juice and Water
-------------------------	--

Page Intentionally Left Blank



2024 GRAND SESSION PROGRAM AD

Your support of our Missouri Job’s Daughters with an ad in our 2024 Grand Session Program Book would be greatly appreciated. To purchase an ad, please complete this form. **Submit artwork in Microsoft Word format only.** If you do not have access to this format, please send the information you would like to have included in your ad and we will be happy to create one for you. Digital photos only will be accepted, and ads and photos should be emailed to me at grandsecretary.mojdi@gmail.com. Color ads are limited and will only include color graphics. **No Canva or background color will be accepted.**

THE DEADLINE FOR PURCHASING AN AD IS MAY 11, 2024.

Name: _____

Organization: _____

Address: _____

City: _____ State: _____ Zip: _____

Telephone #: _____ Email Address: _____

Click the box next to the ad size you want

AD SIZE	DESCRIPTION	PRICE
Full page (5 x 8")	Cover, inside back, full color graphics only; no background color. (1 available) *	\$ 200.00
Full page (5 x 8")	Full page, color graphics	\$ 150.00
Full page (5 x 8")	Full page, black and white	\$ 100.00
Half page (5 x 4")	Half page, color graphics	\$ 75.00
Half page (5 x 4")	Half page, black & white	\$ 50.00
Quarter page (2 ½ x 4")	Quarter page, black & white only	\$ 25.00

*Please contact us for availability

If you wish us to create your ad, please include wording you wish us to use below.

PLEASE COMPLETE ONE FORM FOR EACH AD/BOOSTER.

Make checks payable to “Grand Guardian Council of MO, JDI” and mail/email with this completed form to: Toni Underwood, Grand Secretary, 5214 Grace Ave., St. Louis, MO 63116-4128. Please email your Ad in a Microsoft Word format to: grandsecretary.mojdi@gmail.com

THANK YOU FOR YOUR SUPPORT!

Page Intentionally Left Blank

GRAND SESSION CHECKLIST – UNLESS OTHERWISE NOTED, THE BELOW ITEMS ARE
DUE ON OR BEFORE MAY 11, 2024

**Information to be submitted to Toni Underwood,
Grand Secretary**

***Bethel Checks Payable to Grand Guardian Council
of Missouri, JDI***

- _____ Grand Session Room Assignment, Summary
Form and Bethel Check
- _____ Registration Form
- _____ Thursday Banquet Option Form
- _____ Short Stay Form
- _____ Program Book Ad Form, Artwork and
Payment

**Information to be submitted to Angela Kindle, Vice
Grand Guardian**

***Bethel Checks Payable to Grand Guardian Council
of Missouri, JDI***

- _____ 2024-2025 GGC Ways & Means Form and
Check

**Information to be submitted to Susie Heim, Grand
Marshal**

- _____ Jobie-2-Bee Friday Morning Activity Names
- _____ Flag Ceremony Participant Names

**Information to be submitted to the Necrology
Committee**

- _____ Necrology Ceremony Names
- _____ Necrology Ceremony Participant Names

**Information to be submitted to Nicole Gottlieb,
Grand Bethel Sec'y/Tres**

Bethel Checks Payable to Grand Bethel of Missouri

- _____ Grand Bethel Registration and Dues Check
- _____ Grand Bethel Officer and/or Representative
Registration Forms
- _____ Saturday Activity Form and Check
- _____ 2024-2025 Grand Bethel Ways & Means
Form and Bethel Check
- _____ Thursday Night Pizza Form and Bethel
Check

**Information to be submitted to Delaney Gilbert,
GBSP**

- _____ 2024-2025 Queen Bee Form

**Information to be submitted to appropriate Grand
Librarian Committee member**

- _____ Grand Librarian's Competition Forms

**Information to be submitted to Vicki Chaney,
Grand Director of Music**

- _____ Performing Arts Competition Forms

ITEMS DUE AFTER MAY 11, 2024

**Information to be submitted to Heather Havens,
Grand Guide by June 1, 2024.**

- _____ First Timers Get-Together

Page Intentionally Left Blank

CHOOSE YOUR OWN **DINNER** ADVENTURE

CAUSE AN EFFECT FOR MOJDI

**DO GOOD
WITH CHIPOTLE**



CHIPOTLE FUNDRAISER FOR
**JOB'S DAUGHTERS OF
MISSOURI**

25% OF EVENT SALES GET DONATED TO THE CAUSE

WEDNESDAY, JUNE 19TH | 4-8PM
1400 MISSOURI BLVD, JEFFERSON CITY, MO, 65109

ORDER ONLINE FOR PICKUP USING CODE YBH8LGD
OR SHOW THIS FLYER IN RESTAURANT

4P-8P

PROMO CODE:
YBH8LGD

5P-9P

PROMO CODE:
GIVEBACK

**WHAT WILL
YOU CHOOSE?**

**DONATE WITH A
Freddy's DOUBLE**

**FREDDY'S IS PROUD
TO CONTRIBUTE**

15%

OF EVENT SALES!

IN-STORE

**> SHOW THIS FLYER
OR SAY "I'M HERE FOR
THE FUNDRAISER"
AT CHECKOUT**

ONLINE OR MOBILE APP

**USE PROMO CODE:
GIVEBACK**



A FUNDRAISER SUPPORTING:

Job's Daughters of Missouri

COME ENJOY YOUR FREDDY'S FAVORITES WHILE HELPING A GREAT CAUSE!

June 19, 2024 | 5PM-9PM

2103 Missouri Blvd, Jefferson City, MO 65109

Offer valid only on select dates(s). Only non-profit organizations are eligible to participate in the Freddy's fundraising program. Freddy's will donate 15% of qualifying food and beverage sales to the organization. Tax, gift cards, catering and delivery are excluded from the donation. Offer void if flyer is distributed in or near the restaurant. For more information about fundraising, email fundraising@freddys.com.

Page Intentionally Left Blank



Attending your 1st
Grand Session?

COME AND MEET THE NEW BANDMATES

Grab your lunch after the Grand Bethel
meeting and come enjoy time with everyone
who is attending for the first time.

**FRIDAY
JUNE 21
2024**

Please send names of the
daughters attending Grand
Session for the first time to
Mom Heather Havens,
Grand Guide
MomHeatherMOJDI@gmail.com
By June 1, 2024

ahkan Re

ahkan Re

Page Intentionally Left Blank



Grand Bethel Pizza Party!

Thursday June 20, 2024, after Formal Opening

Let Them Hear Your Roar is our Grand Bethel motto this year and we want everyone to do just that. You know it takes a lot of energy to let as many people as possible hear your roar. As such, the Grand Bethel is going to help supply lots of energy for those at Grand Session by once again hosting the Pizza Party following Formal Opening. The cost will be \$3.00 per slice with your choice of pepperoni, sausage, and cheese.

Please use the enclosed form to submit your orders, along with a Bethel check made payable to the Grand Bethel of Missouri, no later than May 11, 2024 to:

**Nicole Gottlieb, GB Secretary/Treasurer
1628 Homefield Meadows Drive
O'Fallon MO 63366-4699.**

**Jobie Love and Mine,
Jenna Walden, PHQ
Grand Bethel Honored Queen 2023-2024**



Grand Session 2024 Pizza Party Order Form!



Bethel # _____

Contact person: _____

Phone # _____

Name	Please indicate the number of slices per flavor			\$3.00 per slice
	Pepperoni	Sausage	Cheese	Totals
	Total Pepperoni	Total Sausage	Total Cheese	Total Amount Due

Please turn in your orders, along with a Bethel check made payable to the Grand Bethel of Missouri no later than May 11, 2024 to:

Nicole Gottlieb, GB Sec'y/Treas'
1628 Homefield Meadows Drive
O'Fallon MO 63366-4699

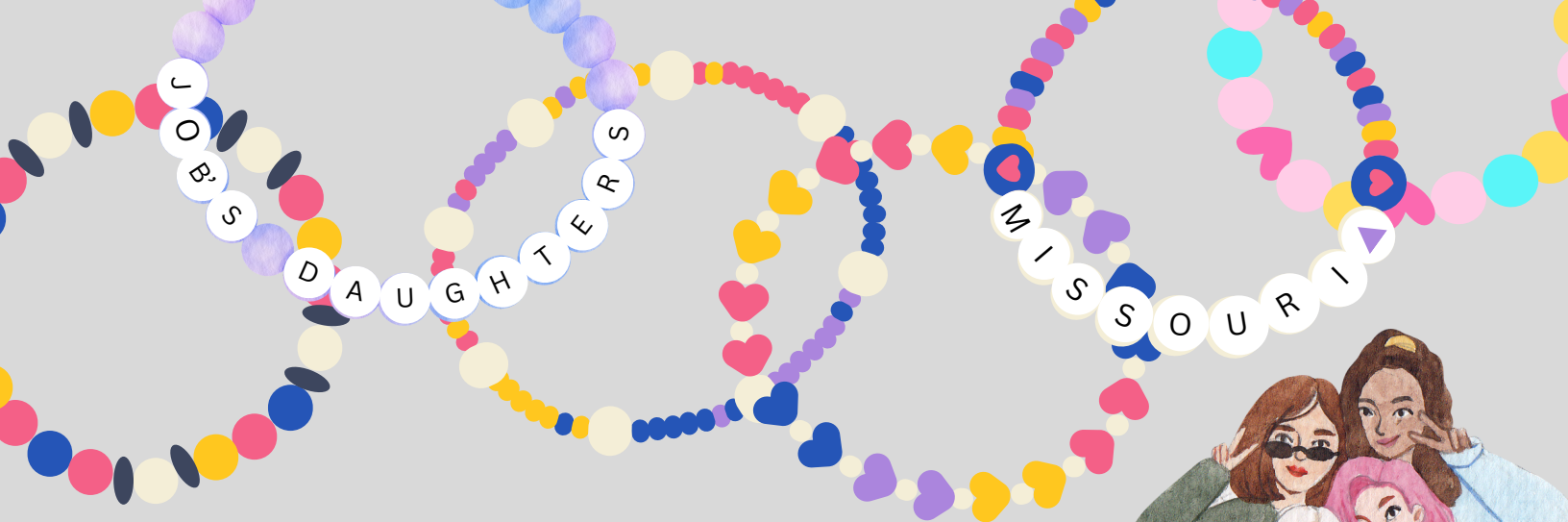

Are you in your Jobie Era!? Join us at Grand Session 2024 and swap friendship bracelets with your Jobie sisters throughout the week!

We can't wait to see what bracelets you trade!



Page Intentionally Left Blank

Grand Bethel of Missouri Job's Daughters International
Registration Form 2024-2025

Bethel: _____ Contact Person: _____ Phone: _____

Daughter's Name: (Dues are \$5/member)	Birthdate	Age (as of 6/21/2024)	Valid CAV? Select Yes, No or N/A
Total Amount Due:			

Grand Bethel of Missouri Job's Daughters International
Registration Form 2024-2025
Page 2

Jobies-2-Bee Names:	Birthdate mm/dd/yyyy

Please fill in the full name of each Grand Bethel member and/or Jobie-to-Bee on your Bethel books, indicating their ages and CAV status as of June 21, 2024. **Please remember: All Daughters ages 20-25, who wish to be considered for the Grand Bethel Election and Selection MUST have a valid and current CAV.**

Jobie-to-Bees are NOT considered Grand Bethel members but are listed for informational purposes. Please mail this form and a Bethel check payable to the Grand Bethel of Missouri no later than May 11, 2024 to:

Nicole Gottlieb, GB Sec'y/Treas'
1628 Homefield Meadows Drive
O'Fallon MO 63366-4699



Job's Daughters International® Grand Bethel of Missouri

Hello 2023-24 Grand Bethel Officers & Representatives,

The following is what you will need in preparation for the 2024 Grand Bethel Meeting on Friday, June 21, 2024.

Grand Bethel Representatives, you will need to turn in your reports on the jurisdiction(s) in which you are currently representing no later than Thursday, June 6, 2024. You can turn your reports in to either of the Representative Chairwomen, Kenna C. (kennachristeson25@gmail.com) or Ashley S. (Ashleysmart2006@gmail.com). **These reports are required if you would like to be in the drawing for the 2024-25 term, otherwise you will be disqualified.**

Grand Bethel Officers, you will need to memorize your Station and Duties, Welcome Ceremony, Majority Ceremony, floor work, and song "Forward All Job's Daughters."

All of your memorization work will be sent to you, and you can find the floor work in the back of your ritual. Please become familiar with the closing triangle.

For the Formal Opening on Thursday evening, we will be performing the Lily of the Valley Award and Degree of Royal Purple ceremonies. You will also need to memorize your respective parts for these ceremonies, which will also be sent to you.

I can't wait to see all of you at Grand Session!!!

Make Your Mark,
Jenna Walden, PHQ
GBHQ 2023-2024

Page Intentionally Left Blank

Grand Bethel Officer and/or Representative Registration Card

Complete a separate card for each Grand Bethel member wishing to be considered for an officer or representative.

Please mail this completed and signed card no later than May 11, 2024 to:

Nicole Gottlieb, GB Sec'y/Treas.
 1628 Homefield Meadows Dr.
 O'Fallon, MO 63366-4699

PLEASE PRINT/COMPLETE IN BLACK OR BLUE INK.

Name:	Bethel #			
Address:				
City:	State:	Zip:		
Cell Phone:				
E-mail:				
Check: (as of 6/21/2024)	HQ	PHQ	MM	
Birthdate:	Current CAV?	Yes	No	N/A
Interested in being: (check all that apply)	Any GB Officer	GB Rep	GB Musician*	
<i>(*Reminder we will have Initiation. Work MUST be memorized. Specify which ones if not selecting "Any GB Officer")</i>				
GB 1st Messenger	GB 2nd Messenger	GB 3rd Messenger	GB 4th Messenger	GB 5th Messenger
GB Outer Guard	GB Inner Guard	GB Jr Custodian	GB Sr Custodian	GB Librarian
GB Treasurer	GB Recorder (Writing minutes)	GB Chaplain	GB Marshal	GB Guide
*If selected as GB Musician, what instrument would you use for the GB Meetings:				
<p>*You will be expected to perform an Initiation Ceremony the Sunday of Mini Session. <u>All work must be memorized.</u> All officers have instruction specific to Initiation except Treasurer and Librarian.</p>				
Signature:	Date:			
** By signing this form you agree to accept the position selected.**				

Page Intentionally Left Blank



SATURDAY

Activity 2024

SATURDAY
22 JUNE
10AM-12PM

ENTRY
ATTENDEES:
\$20

STRIKERS
JEFFERSON
CITY, MO

2017 Christy Dr , Jefferson City, 65101
Bus transportation will be provided for all attendees



Saturday Activity Registration: \$20 per attendee

Bethel: _____

Name	GB Member/ J2B	Adult	CAV?
Totals			

Total Amount Due: _____

Send completed form and Bethel check payable to Grand Bethel of MO by May 11th, 2024 to:
Mom Nicole Gottlieb, GB Sec'y/Treas
1628 Homefield Meadows Dr.
O'Fallon, MO 63366

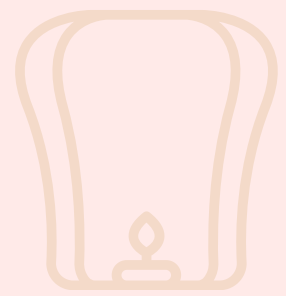
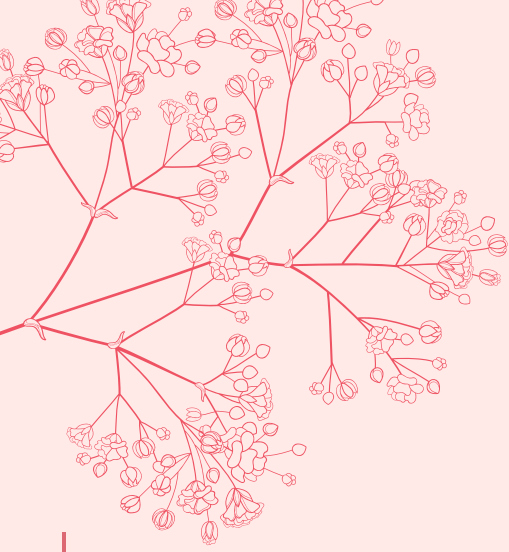

YOU'RE INVITED

THE 71st
INSTALLATION
OF THE
GRAND BETHEL
OF MISSOURI

Friday, June 21, 2024

7:00 p.m

Capitol Plaza Hotel
415 W. McCarty Street
Jefferson City, MO 65101

JENNA WALDEN, PHQ
GRAND BETHEL HONORED QUEEN

DELANEY GILBERT, PHQ
GRAND BETHEL SENIOR PRINCESS

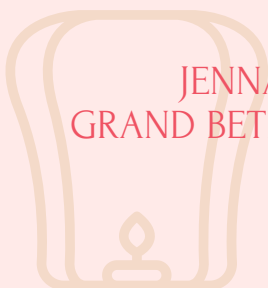



JOBIE NIGHT AT THE MOVIES

NOW PLAYING: TANGLED



Wear your favorite
Jobie-appropriate pajamas and
bring something comfy!

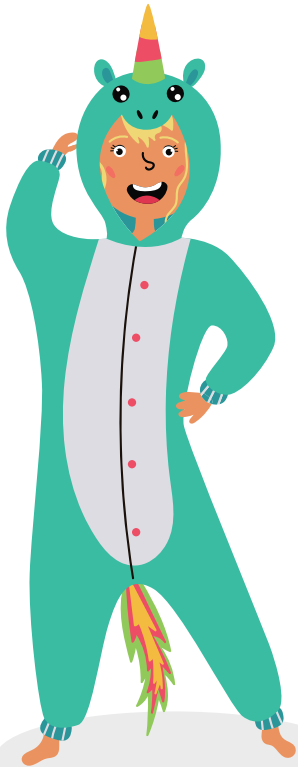

Premiering after the
Grand Bethel
Installation on
June 21, 2024

Stop by the “Snuggly
Duckling” Concession
Stand on 2nd Floor to
purchase your popcorn,
candy, & slushies!

Proceeds from the “Snuggly Duckling”
Concession Stand to benefit the
Ruth Mary Leavitt Scholarship Fund



Queen Bee 2024-2025

Dear Bethel Guardians,

We are buzzing with excitement to continue our tradition of selecting one of our Jobies-to-Bee to be our Queen Bee for the Missouri Grand Bethel for the 2024-2025 term year. The selection will take place during the Grand Bethel Installation on June 21, 2024.

Eligibility: Any Missouri Jobie-to-Bee that is interested and...

- Is between the ages of 7-9 years old
- Has had their Bee Ceremony
- Not held the title of Grand Bethel Queen Bee in previous years

In the event that the Jobie-to-Bee selected turns ten during her year as Queen Bee, she will retain her title until the next Grand Session.

The name will be selected after the Installing Officers retire and before presentations begin. Our current Queen Bee, Miss Nora U, will crown the 2024-2025 Queen Bee. The newly-selected Queen Bee will receive a sash and a crown that is hers to keep. She will then be invited to sit in the East for the rest of the Installation (not required) and at the head table during Grand Session and Mini Session at meals.

We are asking that our Queen Bee travel and be at certain events and activities throughout the year. A list of events is attached to this letter. She will also be asked to attend the following Grand Session to crown the next Queen Bee. She will be a part of our Grand Team and will get to grow new friendships with her Jobie-to-Bee sisters, as well as her future Jobie Sisters.

At this time, I am asking that you send me the names of the Jobies-to-Bees that will be attending Grand Session 2024 in June who are interested in having their names be placed into the drawing during the Grand Bethel Installation.

I am eagerly looking forward to another fantastic year with our amazing Jobies to-Bee! Please forward me the names by **May 11, 2024**. If you have any questions, please do not hesitate to contact me!

Jobie Love and Mine,

Delaney Gilbert, PHQ

Grand Bethel Senior Princess

Email: delaneybethel19@gmail.com

Events to Attend

Listed below are some events we would love to see our Queen Bee attend this year:

- GGC/GB Workshop (Aug. 24, 2024)
- Masonic Youth Day (Aug. 10, 2024)
- Miss Missouri Pageant (Nov. 2, 2024)
- Mini Session (March 28-30, 2025)
- GB Block Party (Apr. 19, 2025)
- GBHQ Reception (May 2025)
- Grand Session 2025

We are excited to have your bees interested in Queen Bee this year!
Please fill out the information below so we can add them to the drawing.

Bethel #: _____

Jobie-to-Bee's Name: _____

Jobie-to-Bee's Age: _____

Has this Jobie-to-Bee had her Bee Ceremony?: _____

Guardian Signature: _____

Parent Signature: _____

Bees will need to be present at the Grand Bethel Installation to be drawn.

By signature of this form, it is understood that _____ will have her name placed in the drawing to be selected as the Queen Bee for the 2024-2025 Grand Bethel Year. In addition, we really want to encourage our future Queen Bee to travel with us as much as her schedule is permitting.

Please send this completed form to:

Delaney Gilbert, PHQ, GBSP
3308 Salena St, St. Louis, MO 63118
delaneybethel19@gmail.com

Grand Guardian Council

Missouri Job's Daughters

100TH

Installation Of Officers



Angela Kindle
Vice Grand Guardian

Chris Berg
Vice Associate Grand Guardian

Don't Let The Past Determine Your Destiny!

Saturday, June 22, 2024
7:00p.m.

Capitol Plaza Hotel
415 West McCarty Street, Jefferson City, MO, 65101

Page Intentionally Left Blank

2024 Grand Guardian Council of Missouri Job's Daughters International



Grand Librarian's Competition

June 20, 2024
Capitol Plaza
Jefferson City, Missouri

RITUAL COMPETITION

Team*	Chaplain	Messenger Lectures *	Proficiency
Ritual Test	Story of Job*	Jobie-To-Bee	

*Includes Majority Members

CREATIVE COMMUNICATIONS COMPETITION

Essay Poetry

Includes Jobies-To-Bee and
Majority Members

ARTS & CRAFTS COMPETITION

Computer Generated	Drawing	Home Décor
Jewelry	Painting	Photo Art
Digital Art	Photography	Baking
Yarn Crafts	Pillows	Scrapbooks
Sewing	Miscellaneous	Motto

Includes Jobies-To-Bee

It is important to read this entire packet and pay attention to the NEW details & deadlines.

Dear Bethel Guardian,

Enclosed please find the information and registration forms regarding this year's Grand Librarian Competitions. It is recommended that you make copies of this information for all Daughters and Council Members.

The following age divisions will be the same throughout all Grand Librarian competitions and are as follows:

<u>Ages as of June 20, 2024</u>	
Jobie-to-Bee	9 years and under
Junior Division	10-13 years
Intermediate Division	14-16 years
Senior Division	17-19 years
Majority Division*	20+ years

Age is based on the Daughters age on the date of competition, June 20, 2024

*Ritual Competition Only - Messenger Lectures, Story of Job & Team

In Ritual, there is a new category called Championship Division. Please see Ritual Competition for explanation

We strongly encourage the Daughters to compete in several of the Grand Librarian competitions from Arts & Crafts to Creative Communications and especially Ritual. In addition, we hope that you will encourage your Jobie-to-Bees to participate in the Arts and Crafts, Creative Communications & Ritual competitions. While we look forward to having them at Grand Session and taking part in the Jobie-to-Bee activities, they do not need to be present to win for the Arts & Crafts & Creative Communication Competition.

The Ritual category will offer a Ritual Test for all Daughters. This is a 30-minute, multiple choice or fill in the blank, closed-book test similar to the correspondence course. Medallions for 1st, 2nd, and 3rd place will be awarded. This is a great way to show off your knowledge of our Order and we encourage all members, old and new, to take this test. Answer sheets will be returned so that you can use them as a study tool.

There will be NO LIMIT to how many Ritual competitions each Daughter may enter. However, the following point ranges will be necessary to place regardless of how many Daughters compete in a particular category:

1000 points possible
900 - 1000 - 1st place
750 - 899 - 2nd place
650 - 749 - 3rd place

We encourage new members to compete in the Proficiency competition. RETURNING this year, we have opened this competition for all daughters to compete in. To provide the fairest environment, the proficiency competition will be divided into two categories - Rookies & All Stars. The Rookie category will be for daughters attending their first Grand Session while the All-Star category will be open for all other daughters competing in the proficiency category. The same Junior, Intermediate, and Senior Divisions will be used across both categories.

The Majority Division is for those who have reached the age of 20 and are Majority members of the Order.

As in the past, upon arrival at the Capitol Plaza, the designated adult from your Bethel may pick up the Bethel Competition Packet when picking up the Grand Session Registration packet.

Bethel Guardians, please keep in mind that in the past some of our Daughters may not have been able to compete because of missed deadlines. Again, this year deadlines will be strictly enforced. When items are late, we are not able to plan for the number of medallions or trophies to be given at the Awards Ceremony. Please do not let the Daughters suffer for our mistakes.

Please be aware that the deadline for submitting all Grand Librarian Competition registration material is:

May 11, 2024.

**If you have any questions, please reach out to Mom Sarah Knarr
at (314) 302-3508 or MOGrandLibrarian@gmail.com**

Ritual Competition

Ritual competitions will begin at 8:00 AM on Thursday, June 20, 2024, and end at 2:30 PM. Anyone arriving after 2:30 PM will not be judged. A listing of competition rooms will be posted at the hotel and a list of the Daughters registered for competition will be posted outside the competition rooms. Competition times will be scheduled this year. If a girl has changed her mind and does not want to compete, there will be a basket located in front of the Grand Librarian's room for blank score sheets to denote the Daughter will no longer be competing with no questions asked. The room will be clearly marked.

There will be NO LIMIT to how many Ritual competitions each Daughter or Majority Member may enter.

1. **Robes:** All contestants, with the exception of the Jobie-2-Bee and Majority Divisions, will be judged in official regalia. Cords may be either purple or white and must be stitched to the yoke in the appropriate manner. We will not be judging the quality of the robe or the type of fabric it is made from. We will be checking for all appropriate parts of the regalia and to see that accessories are appropriate. The overall general appearance of the girl in the robe is what will be judged upon entering the ritual competition room. For all ritual competitions, scoring will begin when the judge indicates that "You may begin."
2. **Championship Division:** This division is for any active member who placed 1st at Grand Session 2023 in Ritual. You will be competing against all the other 1st place winners of the selected Ritual part (no matter the age). Next year the 1st place winners in the Champion Division will then compete against the 1st place winners of Grand Session 2024.
3. **Majority Division:** A majority member may compete in multiple individual Messenger lectures, Story of Job & as part of a Majority Member Ritual Team. Please wear a business casual attire (dress, nice top and skirt or dress pants) when competing. (Please make sure you are using the current Ritual, which has silver writing on the cover and was copyright in 2012).
4. **Story of Job:** You will present the work of all five messengers as a single story without instructions to the Guide and Marshal.
5. **Honored Queen – Initiation:** The Daughter shall present all of the Honored Queen's parts beginning with "Ceremony of Initiation" on page 83 of the ritual and concluding with the instructions to the Inner Guard on page 110 of the ritual. The part includes all indicated elements of the Proficiency Work.
6. **Senior Princess – Initiation:** The Daughter shall present all of the Senior Princess' part for initiation beginning with her initial address to the Pilgrims on page 95 of the ritual and continuing through her examination of the Junior Princess on page 106 of the ritual. The part includes all indicated elements of the Proficiency Work.
7. **Junior Princess – Initiation:** The Daughter shall present all of the Junior Princess' part for initiation beginning with her instructions to the Guide and Marshal on page 89 of the ritual and concluding with her examination by the Senior Princess on page 106 of the ritual. The part includes all indicated elements of the Proficiency Work.
8. **Guide – Initiation:** The Daughter shall present the Guide's presentation and questioning of the candidates as shown on page 86 and 87 of the ritual. The Daughter shall indicate her floor work for this section to the judge on a drawing of the Bethel Room.

9. Chaplain: The Daughter shall present all of the Chaplain's solo parts in the following order. Pledge of Honor for Adults, on page 38 of the ritual; Obligation of an initiate, on page 88 of the ritual, including Proficiency Work No. 2; Prayer at the conclusion of an initiation, on page 108 of the ritual; the prayer in the Closing Ceremony of a meeting, on page 68 of the ritual. The Daughter shall indicate her floor work for attending to and from the altar to the judge on a drawing of the Bethel Room.
10. First Messenger – Initiation: All active and majority members. You will present the initiation lecture of the First Messenger as presented on page 90 and 91 of the ritual. She will indicate her floor work to the judge on a drawing of the Bethel Room.
11. Second Messenger – Initiation: All active and majority members. You will present the initiation lecture of the Second Messenger as presented on page 91 and 92 of the ritual including the instructions to the Guide and Marshal. She will indicate her floor work to the judge on a drawing of the Bethel Room.
12. Third Messenger – Initiation: All active and majority members. You will present the initiation lecture of the Third Messenger as presented on pages 95 through 97 of the ritual. She will indicate her floor work to the judge on a drawing of the Bethel Room.
13. Fourth Messenger – Initiation: All active and majority members. You will present the initiation lecture of the Fourth Messenger as presented on page 97 and 98 of the ritual including the instructions to the Guide and Marshal. She will indicate her floor work to the judge on a drawing of the Bethel Room.
14. Fifth Messenger – Initiation: All active and majority members. You will present the initiation lecture of the Fifth Messenger as presented on page 101 and 102 of the ritual including the instructions to the Guide and Marshal. She will indicate her floor work to the judge on a drawing of the Bethel Room.
15. Proficiency: The proficiency competition will be divided into two categories – Rookies & All Stars. The Rookie category will be for daughters attending their first Grand Session while the All-Star category will be open for all other daughters competing in the proficiency category. The same Junior, Intermediate, and Senior Divisions will be used across both categories.
16. Team Competition: One team per Bethel is encouraged to compete. Team members may be any active members of the Bethel. If a Bethel does not have enough members to form a Team, a Bethel may form a Team with another Bethel that also does not have enough members to form a Team (no more than 3 different Bethels total). The five Messenger lectures are to be given in succession by five different members. Include the instructions for the Guide and Marshal in the work. The winning team will receive the traveling trophy and an individual award will be given to each winning team member. Majority Members are encouraged to create a team & compete in a Majority Division of the Ritual Team Competition. The same rules listed for Bethel teams apply.
 - a. *To place in the top 3 awards, you must receive a minimum score of 600 points.
17. Majority competition will have one overall winner for each Messenger Lecture, Story of Job, and Majority Team

18. Jobie to Bee- Any Jobie to Bee aged 9 years and under. You will present either the Jobie to Bee Pledge or Friendship Poem. Both can be found below and on the MOJDI.ORG website.

Jobie to Bee Pledge

I promise that I will prepare to become a Job's Daughter by:
 respecting my parents,
 by being a true friend to all my Job's Daughter's Sisters, and by spreading love, peace and happiness wherever I may go.

I promise that I will be the best Jobie to Bee that I can be.

Friendship Poem

A friend is someone we turn to when our spirits need a lift. A friend is someone we treasure, for true friendship is a gift.

A friend is someone we laugh with over little personal things. A friend is someone we are serious with in facing whatever life may bring.

A friend is someone filling our lives with beauty, joy and grace. A friend makes the world we live in a better, happier place.

The following point ranges will be necessary to place regardless of how many Jobies-To-Bee compete.

100 points possible:
 75 - 100 - 1st place
 50 - 74 - 2nd place
 25 - 49 - 3rd place

JD2B Ritual Point System for Judging	
Memorization	20
Audibility	20
Pronunciation	15
Speed	15
Eye Contact	15
Poise	15
Total Possible Points	100

2024 Grand Librarian's Competition
Individual Ritual Registration Form
(Please Print or Type All Information)

Bethel No: _____

Name of Person Preparing this Form: _____

Phone Number: _____

E-Mail: _____

Name of Daughter	Age on June 20, 2024	Division: Jobie 2 Bee: 9 and under Jr: 10-13 Int: 14-16 Sr: 17-19 Championship Majority	Ritual Part

Packet will be picked up by (Name/Cell): _____

Registration Postmarked/Date-stamped Deadline is May 11, 2024

This form may be mailed, e-mailed, or hand delivered.

Mail to:

Sarah Knarr
100508 Sonata Drive
Saint Louis, MO 63123-5054

Email: MOGrandLibrarian@gmail.com
Phone: (314) 302-3508

2024 Grand Librarian’s Competition
Team Registration Form
 (Please Print or Type All Information)

Team Name: _____

Name of Person Preparing this Form: _____

Phone Number: _____

E-Mail: _____

Name of Team Member	Age on June 20, 2024	Bethel or Division: Bethel # Majority	Ritual Part

Packet will be picked up by (Name/Cell): _____

Registration Postmarked/Date-stamped Deadline is May 11, 2024

This form may be mailed, e-mailed, or hand delivered.

Mail to:

Sarah Knarr
 100508 Sonata Drive
 Saint Louis, MO 63123-5054

Email: MOGrandLibrarian@gmail.com
 Phone: (314) 302-3508

Creative Communication Competition

Essay

Each Daughter may enter one essay. The essay topic question for each category is as follows:

Jobie 2 Bee – “If you do your best each and every day good things are sure to come your way.” – Tiana, The Princess and the Frog - How are you trying to be your best every day?

Junior – “Don’t Be a Lady, Be a Legend” Stevie Nicks (GG Motto)

Intermediate- “If you are going to live, leave a legacy. Make a mark on the world that can’t be erased.” Maya Angelou (GBHQ Motto)

Senior – “Each of us will have to make choices that will allow us to be the largest versions of ourselves.” Julia Alvarez – What choices are you making that allow you to be the largest version of yourself?

Grand Bethel Majority Members (20-25) – “If your actions create a legacy that inspires others to dream more, learn more, do more, and become more than you are an excellent leader.” Dolly Parton – How do your actions inspire your younger sisters to dream, learn, do, and become more?

Majority Members (26 +) – How are you as a majority member leaving your legacy in Missouri Job’s Daughters?

Note: The first-place essay winners will read their essay at the Formal Banquet at Grand Session.

Essays may be printed, legibly handwritten, or typed single sided on standard 8 1/2 X 11 paper.

Poetry:

Each Daughter and/or Jobie-2-Bee may enter **one** poem.

- Poems must be the original work of the Daughter submitting the entry.
- Poems will be judged on the basis of content, originality, grammar, spelling, punctuation, presentation and effectiveness of the message delivery.
- The poem may be freestyle or rhyme.
- Keep the poem to 16 lines or less.

Competition Information

Each entry must have a registration form completed and submitted with that entry. The original work itself must NOT contain the Daughter’s name, Bethel number, or age. This information should ONLY be on the entry form for each Daughter per each category.

Please use a “PEN” name on the original work and then indicate that same pen name on the entry form as well. A “pen” name is a literary pseudonym or fictitious name. (For example: Samuel Clemens’ pen name was Mark Twain).

All entries MUST be the original work of the Daughter. If used, references must be cited at the end of the piece. Any hint of plagiarism will result in automatic disqualification.

All registration forms and entries are due, postmarked/date-stamped by May 11, 2024.

Mail to:

Christine Davis
917 Old Cape Rd
Jackson, MO 63755-2260

or E-mail: momchrisexcelsior60@gmail.com
(573) 979-0083

2024 Grand Librarian's Competition
Creative Communication Registration Form

(Please Print or Type All Information) (Copy as
Needed for Each Daughter or Bethel)

Bethel No. _____

Name of Person Preparing this Form: _____

Daughter's Name: _____

Daughter's Pen Name: _____

Age on June 20: _____

Cell Phone Number: _____ E-Mail: _____

Division Majority, GB Majority, Sr, Int, Jr, J2B)	Category (Essay or Poetry)

Registration and Entry Postmarked/Date-stamped
Deadline is May 11, 2024.
This form and entries may be mailed, e-mailed, or
hand delivered.

Christine Davis
917 Old Cape Rd
Jackson, MO 63755-2260

or E-mail: momchrisexcelsior60@gmail.com
(573) 979-0083

Arts & Crafts Competition

Have you been working on your arts and crafts during the year? Remember you can enter school projects that have been completed within this GGC year.

Arts & Crafts Categories

There are fourteen categories this year. The photography category is one of the largest categories; it will be broken into separate categories: Photography and Photo Art. If there are enough entries of the same type of entry in the MISC category a new category for those entries may be made.

Below are the categories and what is included in each:

Sewing	Clothing, quilts, and stuffed animals
Pillows	May be any shape or form. Size must not exceed 2'x2'
Painting	Includes oils, acrylics or watercolors
Drawing	Includes mediums such as pencil, pen, charcoal or pastels
Scrapbooks*	Bethel and non-Bethel items are acceptable. Size must not exceed 16"x20"
Home Décor	Items such as wall hangings, plant containers, candle holders
Jewelry	Usual jewelry items
Photography	Any unaltered color or black and white photography
Photo Art	Photographs that have been digitally altered
Digital Art	Digitally created illustrations
Baking	Items must be non-perishable and will be tasted as part of the judging process. This is the only category that will allow a food item.
Yarn Crafts	Items made with yarn including knitting, crochet, macrame, etc
Computer Generated	Original creation, video photography, promotional videos, photo story
Miscellaneous	Items that do not fit into any of the above categories
Motto:	May be expressed in any medium the Daughters would like to use. Be creative and let those mottos shine!

Individual (Motto): Express the Grand Bethel Honored Queen's motto with your creativity. Any medium will be accepted for this category.

"Let them hear your ROAR"

Group (Motto): Any project created by three or more Job's Daughters and/or Jobies to Bee that expresses the Grand Guardian's motto.

"Be a Legend"

*A Special Note Regarding Scrapbook Entries

Scrapbook entries are not limited to Honored Queen scrapbooks. Any Daughter may enter. You may also enter a Bethel Scrap book worked on by more than one daughter that encompasses the entire GGC year. All scrapbooks must be completed for a term in this GGC year. All scrapbooks will be judged on originality, quality, and neatness. Judging for the cover and content of the scrapbook will be on a weighted scale with the cover receiving a smaller percentage of scoring points.

Competition Information

If a Daughter is planning to enter a project but is not certain the project will be completed before the deadline, the girl should register the entry. This allows the committee to plan for the adequate number of display tables. Remember Daughters do not have to attend Grand Session to enter something in the Arts & Crafts Competition. Daughters may only submit one (1) entry per category. Daughters may enter as many categories as they wish, however, please remember we want to see the quality of work of the girls, not the quantity of entries. Guardians, you are encouraged to assist the Daughters in choosing the categories they would like to enter. Each entry must be the sole effort of the Daughter and have been completed within the past GGC year. School projects are appropriate; however, no items made from kits will be accepted.

The Daughter's name and Bethel number is to be written on an index card and placed in a sealed envelope with the age of the Daughter and the category written on the outside. The envelope must be attached to the entry for it to be judged. All entries must follow this format, there are no exceptions.

Entries must be turned into the Art & Crafts room between 9:00 a.m. and 2:00 p.m. on June 20th. Only entries that were previously registered will be accepted. (No exceptions.)

Entries will be turned into the Grand Librarian Committee Member, Mom Nicole Gottlieb. She will personally place the entry in the proper display. Please do not place entries on the display tables. An adult from the Bethel may submit a Daughter's entries. It is not necessary for the Daughter to turn the entries in herself. Please be patient, when checking in the entries. There may be a line.

All registration forms are due, postmarked/date-stamped by May 11, 2024.

Send all Arts & Crafts registrations to:

Nicole Gottlieb
1628 Homefield Meadows Drive
O'Fallon, MO 63366-4699

or E-mail: Nicolegottlieb3@gmail.com
(314) 707-9352

2024 Grand Librarian's Competition
Arts & Crafts Registration Form
 (Please Print or Type All Information)

Bethel No. _____

Name of Person Preparing this Form: _____

Cell Phone Number _____

E-Mail _____

Name of Daughters	Age on June 20, 2024	Division (J2B:9 & Under; Jr: 10-13; Int: 14-16; Sr: 17-19)	Category and type of craft (Please explain any MISC entries. If there are enough entries of a specific kind then a new category may be made)

Packet will be picked up by (Name/Cell): _____

Registration Postmarked/Date-stamped Deadline is May 11, 2024.
 This form may be mailed, e-mailed, or hand delivered.

Nicole Gottlieb
 1628 Homefield Meadows Drive
 O'Fallon, MO 63366

or E-mail: Nicolegottlieb3@gmail.com
 (314) 707-9352

Page Intentionally Left Blank

Missouri Job's Daughters
Grand Session 2024
Grand Director of Music's Performing Arts Competition
Thursday, June 20, 2024

The Performing Arts competition will feature: Vocal solos, Bethel Choir and ensembles, Instrumental solos and ensembles, Sign Language solos, team and ensembles, and Drill Competition. There is also a new theater monologue category this year. The competitions are open to all active Job's Daughters, Jobie-to-Bees, and Majority Members. We hope that this year, as in the past, members will participate in these competitions and #SHOWmeMO. The following pages include all the guidelines and information for the competitions. Please read carefully, and contact me with any questions you may have. Also enclosed are the competition forms for all entrants. Make as many copies as needed so all the girls have an opportunity to compete. The completed forms can be sent via regular mail, email, or hand delivered to the address provided.

Guidelines:

1. Competition will take place on Thursday, June 20, 2024. Times for competitions will be announced on a later date. Score sheets and additional instructions will be in a packet to be picked up by the Bethel Guardian at registration.
2. Age Divisions are: Jobie-to-Bee age 7-9, Junior age 10-13, Intermediate age 14-16, Senior age 17-19, Majority 20+. Dance and Instrumental Divisions will be based on experience.
3. Majority Members may enter Vocal Solo, Sign Language Solo or Theatre Solo competition.
4. All Daughters must be active members in good standing. Jobie-to-Bees are those who have received the ceremony. Majority Members must reach the age of 20 in good standing.
5. Registration forms MUST be mailed, e-mailed, or hand delivered to the Grand Director of Music postmarked/date stamped no later than May 11, 2024. No late entries will be accepted.
6. All performances other than team divisions will have a minimum time limit of one (1) minute and a maximum time limit of six (6) minutes. See team divisions for those specific time limit information.
7. Bethel choir, Team sign language, and Drill team participants must be from the same Bethel.
8. Ensemble groups may be from different Bethels. Please indicate those other Bethels on the form.
9. Each entry must be submitted on a separate entry form.
10. CD's, digital media, etc. used for accompaniment must NOT have accompanying vocals except for sign language, Drill, and dance competition. Points will be deducted if background vocals are used. A CD player and Bluetooth speaker will be in the vocal, sign language, and dance competition rooms for participants' use.
11. Please indicate on each entry if you will be using a CD, Bluetooth Speaker, or none to make sure we have the correct equipment in the room.
12. Vocal solo and ensemble participants will be required to sing from memory "Sweet Hour of Prayer" from the Bethel Music Ritual. Jobie-to-Bees required song is the "Jobie-to-Bee Song". A CD of the music will be provided in the competition room.
13. Bethel Choirs will be required to sing "Nearer my God to Thee" from the Bethel Music Ritual. Ritual CD's will be given to those Bethels that do not have one if requested from the Grand Director of Music. A CD with this required song will be in the competition room and the judges will have the sheet music.
14. For vocal performances: At least one (1) copy of the music or scripts to be viewed by the judges must be presented at the time of competition (sheet music, published book, original work) other than for required songs as discussed in #11 and #12 above. Sheet music is not required for the dance competition. Copyright laws only permit copied music if the original is out of print. An original piece, written by the Daughter, is acceptable and encouraged. A page with just the words listed or no sheet music provided at all will result in loss of points. The decision of the committee on all music to be used is final. Sheet music should have measures numbered from beginning to end.

15. For sign language, (1) one copy of printed lyrics is required for the Judges.
16. We will again hold the Jobie Talent Showcase following the Formal Opening Thursday evening. The judges will decide on which acts will be chosen for this. This isn't necessarily the first place winner.
17. Music, scripts, and score sheets will be returned to participants by Sunday morning.
18. To place in the top 3 awards, you must achieve a minimum score of 70 points.
19. You will receive an email confirmation when your entries are received. If you do not get a confirmation, assume your entry has not been received.

PLEASE TYPE OR PRINT ALL INFORMATION. REGISTRATION FORMS MUST BE MAILED, EMAILED OR HAND DELIVERED TO THE GRAND DIRECTOR OF MUSIC. **NO LATE ENTRIES WILL BE ACCEPTED.**

POSTMARKED/DATE STAMPED NO LATER THAN MAY 11, 2024.

Please feel free to contact me with any questions.

Vicki Chaney, PBG #5, Grand Director of Music
10015 Killoren Dr,
St. Louis, MO 63123
314-680-1412

Mojdigranddirectorofmusic@gmail.com

Category A: Vocal

Division 1: Vocal Solo

Division 2: Master Vocal Solo

The Master Vocal Solo category is for those participants who have experience in select choirs (honor choir, show choir, master singers) at the grade, middle and high school levels, have won previous vocal solo competitions, taken private lessons or who have sung solos in school/recitals/church services

- Vocal Solo entrants must choose one appropriate song in addition to the required song “Sweet Hour of Prayer” from the Bethel Music Ritual which must be sung from memory. Jobie-to-Bees required song is the “Jobie-to-Bee Song.”
- All performances will have a minimum time limit of one (1) minute and a maximum time limit of six (6) minutes for their chosen song not including the required song. The timer will begin after the required song.
- All measures in the music are to be numbered.
- Dress should be Job’s Daughter meeting attire. A Bethel robe with the proper regalia may also be worn.
- Judging will be based on musical artistry, diction, tempo, phrasing, dynamics, tone quality, memorization, and stage presence.

Division 3: Vocal Ensemble

A Vocal Ensemble consists of 2-4 Daughters/Jobies-to-Bee from any Bethel.

- Vocal Ensemble entrants must choose one appropriate song in addition to the required song “Sweet Hour of Prayer” from the Bethel Music Ritual which must be sung from memory.
- All performances will have a minimum time limit of one (1) minute and a maximum time limit of six (6) minutes for their chosen song not including the required song. The timer will begin after the required song.
- All measures in the music are to be numbered.
- Dress should be Job’s Daughter meeting attire. A Bethel robe with the proper regalia may also be worn.
- Judging will be based on musical artistry, diction, tempo, phrasing, dynamics, tone quality, memorization, and stage presence.

Division 4: Bethel Choir

A Bethel Choir must consist of 5 or more Daughters/Jobie-to-Bees from the same Bethel.

- Each Bethel Choir will be required to sing “Nearer My God to Thee” from the Bethel Music Ritual and one chosen song.
- All performances will have a minimum time limit of two (2) minutes and a maximum time limit of six (6) minutes for their chosen song not including the required song. The timer will begin after the required song.
- All measures in the music are to be numbered.
- Dress should be Job’s Daughter meeting attire. A Bethel robe with the proper regalia may also be worn.
- Judging will be based on musical artistry, diction, tempo, phrasing, dynamics, tone quality, memorization, and stage presence.

Category B: Instrumental

Division 1: Instrumental Solo

Beginning Instrumental (0-2 years)

Intermediate Instrumental (3-5 years)

Advanced Instrumental (6+ years)

- All performances will have a minimum time limit of one (1) minute and a maximum time limit of six (6) minutes for their chosen song. The timer will begin at the start of the performance.
- All measures in the music are to be numbered.
- Dress should be Job’s Daughter meeting attire. A Bethel robe with the proper regalia may also be worn.
- Judging will be based on musical artistry, technique, accuracy, tempo, phrasing, dynamics, tone, posture, memorization, and stage presence.

Division 2: Instrumental Ensemble

An Instrumental Ensemble consists of 2-4 Daughters/Jobie-to-Bees from any Bethel.

- All performances will have a minimum time limit of one (1) minute and a maximum time limit of six (6) minutes for their chosen song. The timer will begin at the start of the performance.
- All measures in the music are to be numbered.
- Dress should be Job's Daughter meeting attire. A Bethel robe with the proper regalia may also be worn.
- Judging will be based on musical artistry, technique, accuracy, tempo, phrasing, dynamics, tone, posture, memorization, and stage presence.

Category C: Dance

Division 1: Dance Solo

Beginning Dance (0-2 years)

Intermediate Dance (3-5 years)

Advanced Dance (6+ years)

- Acceptable forms of dance include ballet, pointe, lyrical, jazz, modern, tap, hip hop, folk.
- Costumes, music, and dance moves should be Job's Daughter appropriate.
- All performances will have a minimum time limit of one (1) minute and a maximum time limit of six (6) minutes for their chosen song. The timer will begin at the start of the performance.
- Judging will be based on artistry, expression, technique, choreography, the use of floor area, use of body, interpretation of music, precision, alignment, balance, creativity, costume, posture, and stage presence.

Division 2: Dance Ensemble

A Dance Ensemble consists of 2-4 Daughters/Jobie-to-Bees from any Bethel.

- Acceptable forms of dance include ballet, pointe, lyrical, jazz, modern, tap, hip hop, folk.
- Costumes, music, and dance moves should be Job's Daughter appropriate.
- All performances will have a minimum time limit of one (1) minute and a maximum time limit of six (6) minutes for their chosen song. The timer will begin at the start of the performance.
- Judging will be based on artistry, expression, technique, choreography, the use of floor area, use of body, interpretation of music, precision, alignment, balance, creativity, costume, posture, and stage presence.

Category D: Sign Language

Division 1: Sign Language Solo

- One copy of printed lyrics is required for the Judges.
- Music must have accompanying vocals
- All performances will have a minimum time limit of one (1) minute and a maximum time limit of six (6) minutes for their chosen song. The timer will begin at the start of the performance.
- Dress should be Job's Daughter meeting attire. A Bethel robe with the proper regalia may also be worn.
- Judging will be based on sign accuracy, precision, synchronization, expression, posture, memorization, and stage presence.

Division 2: Sign Language Ensemble

A Sign Language Ensemble consists of 2-4 Daughters/Jobie-to-Bees from any Bethel.

- One copy of printed lyrics is required for the Judges.
- Music must have accompanying vocals
- All performances will have a minimum time limit of one (1) minute and a maximum time limit of six (6) minutes for their chosen song. The timer will begin at the start of the performance.
- Dress should be Job's Daughter meeting attire. A Bethel robe with the proper regalia may also be worn.
- Judging will be based on sign accuracy, precision, synchronization, expression, posture, memorization, and stage presence.

Division 3: Sign Language Team

A Sign Language Team must consist of 5 or more Daughters/Jobie-to-Bees from the same Bethel.

- One copy of printed lyrics is required for the Judges.
- Music must have accompanying vocals
- All performances will have a minimum time limit of two (2) minutes and a maximum time limit of ten (10) minutes for their chosen song. The timer will begin at the start of the performance.
- Dress should be Job's Daughter meeting attire. A Bethel robe with the proper regalia may also be worn.
- Judging will be based on sign accuracy, precision, synchronization, expression, posture, memorization, and stage presence.

Category E: Drill Team

Division 1: Drill Team

A Drill Team consists of 3 or more Daughters/Jobie-to-Bees from the same Bethel.

- Sheet Music is not required for Drill Team Performances.
- All performances will have a minimum time limit of two (2) minutes and a maximum time limit of ten (10) minutes for their chosen song. The timer will begin at the start of the performance.
- Military or Novelty Drill Performances may be entered.
- Costumes, music, and dance moves should be Job's Daughter appropriate.
- Judging will be based on execution, synchronization, originality, movement, and appearance.

Category F: Theater

Division 1: Individual Monologue

A Monologue is a speech delivered by a single character addressing themselves, another character, or the audience. It may be dramatic or humorous. An original piece written by the Daughter/Jobie-to-Bee is acceptable.

- Please provide one (1) copy of your script for the judges at the time of your performance (e.g. published book or script, original work) so the judges can mark the accuracy of your performance.
- Selection should be Job's Daughters appropriate.
- At the beginning of the performance, Daughter should state the name of the selection and the author(s). This statement is not included in the time limitation.
- All performances will have a minimum time limit of one (1) minute and a maximum time limit of six (6) minutes for their chosen piece. The timer will begin at the start of the performance.
- Costumes may be worn but should be Job's Daughter appropriate. A Bethel robe with the proper regalia or meeting attire may also be worn.
- Judging will be based upon accuracy, memorization, interpretation, technique, expression, posture, stage presence/use of space, and appropriate attire.

Required Songs

Sweet Hour of Prayer

See "Music Ritual"

Sweet hour of Prayer! Sweet hour of Prayer!
That calls me from a world of care,
And bids me at my Father's throne.
Make all my wants and wishes known.

Nearer, My God, To Thee

See "Music Ritual"

Nearer, my God, to thee, Nearer to Thee!
E'en though it be a cross that raiseth me.
Still all my song shall be Nearer, my God, to Thee,
Nearer, my God, to Thee, Nearer to Thee!

Or if on joyful wing cleaving the sky,
Sun, moon and stars forgot, Upwards I fly.
Still all my song shall be Nearer, my God, to Thee,
Nearer, my God, to Thee, Nearer to Thee! Amen. Amen, Amen.

Jobie-to-Bee Song

© Emilie Greenwell

Written by E, C, & J Greenwell

F F B♭ F C F C F B♭
I am a Jo-bieto Bee, Buzzing around so happ-i-ly. I am a Jo-bieto Bee. I've got

7 F C F C B♭ F B♭
Jo-bie big sis-ters who love me. I'm waiting to grow up pa-tient-ly, I learn from my sis-ters

12 F Gm F B♭ F B♭ F/A B♭ F C F C
faith-ful-ly. Some day when I grow up big like you, I'm going to be in the Be-thel too. I

17 F B♭ F/A Gm F C F
am a Jo-bie to Bee, with a mill-ion sis-ters who love me.



Cordelia of Bethel 27, Tacoma, Washington singing the Jobie-to-Bee Song for the first time at Washington Jobie Weekend - February 2020

Page Intentionally Left Blank

**Performing Arts Competition
Solo and Ensemble Registration Form
Thursday, June 20, 2024**

****Please submit a separate form for each entry****

Category	Division	Check One	Instrument/Dance Type	Age Group	Years of Training
A	1: Vocal Solo		<i>N/A</i>		<i>N/A</i>
	2: Master Vocal Solo		<i>N/A</i>		<i>N/A</i>
	3: Vocal Ensemble		<i>N/A</i>	<i>N/A</i>	<i>N/A</i>
B	1: Instrumental Solo			<i>N/A</i>	
	2: Instrumental Ensemble			<i>N/A</i>	
C	1: Dance Solo			<i>N/A</i>	
	2: Dance Ensemble			<i>N/A</i>	
D	1: Sign Language Solo		<i>N/A</i>		<i>N/A</i>
	2: Sign Language Ensemble		<i>N/A</i>		<i>N/A</i>
F	1: Theatre Solo Monologue		<i>N/A</i>		<i>N/A</i>

Bethel # _____

Name	Age on 6/20/2024

I/We will perform (include Title & Composer/Author) _____

Items I/we will need for Accompaniments _____

Adult Contact Name and Cell # for Competiton Day _____

Email for Confirmation of Entry: _____

**Mail or deliver to: Vicki Chaney 10015 Killoren Dr, St. Louis, MO 63123 or
Email to: Mojdigranddirectorofmusic@gmail.com**

POSTMARK/DATE STAMP DEADLINE FOR ENTRY MAY 11,2024

Page Intentionally Left Blank

**Performing Arts Competition
Bethel Choir, Sign Language Team, and Drill Team Registration Form
Thursday, June 20, 2024**

****Please submit a separate form for each entry****

Category	Division	Check One
A	4: Bethel Choir	
D	3: Sign Language Team	
E	1: Drill Team	

Bethel # _____

Participant Names:

I/We will perform (include Title & Composer) _____

Items I/we will need for Accompaniments _____

Adult Contact Name and Cell# for Competiton Day _____

Email for Confirmation of Entry: _____

**Mail or deliver to: Vicki Chaney 10015 Killoren Dr, St. Louis, MO 63123 or
Email to: Mojdigranddirectorofmusic@gmail.com**

POSTMARK/DATE STAMP DEADLINE FOR ENTRY MAY 11,2024