

## Contingency Plan for 2020 Grand Session Grand Bethel of Missouri

Due to the announcement from the Board of Trustees, Executive Officers and the Jurisprudence Committee of the Supreme Guardian Council suspending all in-person activities until August 31, 2020, the following Contingency Plan shall be used:

### **Grand Bethel of Missouri**

#### **Elected & Selected Grand Bethel Officers and Representatives**

- Grand Bethel Senior Princess Olivia Van Tine will advance to the office of Grand Bethel Honored Queen and Grand Bethel Junior Princess Megan Kemery will advance to the office of Grand Bethel Senior Princess effective Friday, June 26, 2020.
- The office of Grand Bethel Junior Princess shall remain vacant at this time.
- The 2019-2020 Grand Bethel Officers and Representatives will retain their office until the 2020-2021 Officers and Representatives are installed.
- The 2020-2021 Grand Bethel Officers and Grand Bethel Representatives will be selected virtually on Friday, June 26, 2020.
- To be selected as a Grand Bethel Officer or Representative:
  1. 2019-2020 Grand Bethel Representatives must turn in a completed report by June 11th, 2020 to be eligible for the drawing this year. Reports can be turned into Jenna Walden (STL) [dinolover2021@gmail.com] or Katrina Butler (KC) [katrinathekiwi@gmail.com].
  2. No Grand Bethel Officer or Representative shall be selected for an office and/or as a Representative more than two (2) consecutive terms provided there is another eligible Grand Bethel member from the same Bethel who has not served two (2) terms.
  3. Each Daughter who desires to be placed in the selection shall pay the Grand Bethel the amount of Five Dollars (\$5.00) for Grand Bethel dues PRIOR to the selection AND provide the Grand Bethel with her completed and signed Grand Bethel Registration card.
  4. Completed forms and dues should be mailed to:

Heather Havens  
1729 Robin Drive  
High Ridge, MO 63049
  5. Received forms shall be checked for completeness by the Grand Bethel Council and Advisory Board. Should any questions arise as to the content, the Grand Bethel Advisory Board will contact the young ladies before June 26<sup>th</sup>.
  6. Members of this Grand Bethel who are Dual Members will only be entered in the drawing once. The Bethel number indicated on their Grand Bethel Registration card will be the only Bethel they shall be entered under for the entirety of the drawing.
  7. Selection of Grand Bethel Officers and Representatives shall begin with the Grand Bethel Musician.
  8. Honored Queens, Honored Queens-Elect/Select, Past Honored Queens and Majority Members present shall be given first consideration for selective offices. Unfilled selective offices may then be available to the remaining members of this Grand Bethel.
  9. Not more than one (1) member from the same Bethel, as declared on Grand Bethel dues registration, shall hold a selective office until all Bethels with eligible members present are represented.

## Contingency Plan for 2020 Grand Session Grand Bethel of Missouri

10. Not more than one (1) member from the same Bethel, as declared on Grand Bethel dues registration, shall be selected as a Grand Bethel Representative until all Bethels present are represented. Bethels not having a Grand Bethel Officer shall have first selection.
  11. No member shall hold two (2) offices or positions as a Grand Bethel Representative at one time. Neither shall she hold office and serve as a Grand Bethel Representative at the same time.
  12. The drawing shall be under the direction of the Vice Associate Grand Bethel Guardian.
  13. In the event that a selected Grand Bethel Officer and/or Representative is elected as Grand Bethel Junior Princess once the suspension is lifted, the next eligible Daughter from her Bethel shall be given the first right of refusal to fill the vacancy. In the event that there isn't another eligible Daughter, the Grand Bethel Council will need to identify which Bethels have eligible Daughters and/or identify which Bethel would have been next in the drawing.
- An announcement of the new Grand Bethel Officers and Representatives will be sent via email to all Bethels and posted on the Missouri Job's Daughters website.
  - Completed Grand Bethel Registration forms for those selected in the drawing shall be retained for the purpose of the Grand Bethel Directory.

### **Meetings**

- Any business to be brought before the Grand Bethel of Missouri at the Annual Session shall be postponed until such time that a Special Meeting has been called by the Grand Bethel Honored Queen and Grand Bethel Council.
- This includes, but is not limited to, the following:
  - Election of 2020-2021 Grand Bethel Junior Princess
  - Reports of 2019-2020 Grand Bethel Committees

### **Installation**

- A virtual Installation will be held to install the Grand Bethel Honored Queen and Grand Bethel Senior Princess.
  - The Queen Bee shall be drawn during the virtual Installation.
  - Only those Jobie-to-Bees who have submitted a completed and signed form shall be eligible for the drawing.
- The Official Installation of 2020-2021 Grand Bethel Officers & Representatives shall be postponed until such time as it is deemed safe to resume in-person activities of MOJDI.
  - Installation location shall be at the discretion of the Grand Bethel Honored Queen and the Grand Bethel Council.

If there are any questions regarding this information on or before June 27<sup>th</sup>, 2020, please reach out to Kim Underwood, Grand Bethel Guardian at 314-882-5214 or [kimundrwd@aol.com](mailto:kimundrwd@aol.com)

If there are any questions regarding this information after June 27<sup>th</sup>, 2020, please reach out to Judy Royce, Vice Grand Bethel Guardian at 314-954-9761 or [jjordan0907@yahoo.com](mailto:jjordan0907@yahoo.com)

Dear Missouri Bethels,

In light of the news that Grand Session 2020 has been cancelled the Grand Bethel of Missouri has worked to put together a totally Seussical End of the Term Celebration. This celebration is complete with two virtual showcases, a virtual ritual practice with ritual advisors, reports from your Grand Bethel Trio, selection of the 2020-2021 Grand Bethel Officers and Representatives, and finally the virtual Installation of your new Grand Bethel Honored Queen and Grand Bethel Senior Princess. Our end of the year celebration will be held during the same time that we would have been together for Grand Session. Please see the attached letter and flyers for detailed information.

**IMPORANT:** If you did not already mail in your Grand Session paperwork prior to its cancellation please read the following information

- We need **ALL DAUGHTERS WHO WOULD LIKE TO BE CONSIDERED A GRAND BETHEL MEMBER FOR THE NEXT GRAND BETHEL YEAR TO FILL OUT AND TURN IN A GRAND BETHEL REGISTRATION CARD AS WELL AS PAY HER GRAND BETHEL DUES.**
- Filling out this card does not mean she has to be put in for an Office or Representative. This card and receipt of Grand Bethel Dues simply secures her place as a member of the Grand Bethel. She can check on the card if she would like to be in for the drawing.
- If you did not turn these in prior to the cancellation of Grand Session or know of girls who did not fill one out and would like to please fill out the attached form and turn in by June 19<sup>th</sup> 2020. Forms can be mailed to Heather Havens at 1729 Robin Drive High Ridge MO 63049.
- After June 19<sup>th</sup>, members of the Grand Bethel Trio, Advisory Board, and Council will be calling all daughters who turn in a registration card to confirm their registration. We will also be asking if they are willing to be an officer or representative and communicating the duties of each office. This will act as their verbal acceptance should their name be pulled during the virtual drawing.

Finally, if you are a Jobie-to-Bee and would like to be included in the drawing to be the next Queen Bee, please make sure to turn in the attached Queen Bee form by June 19<sup>th</sup>, 2020 and either send or email to Olivia Van Time at the address on the form to be eligible for the drawing. Drawing of the next Queen Bee will take place during the virtual Installation of our new Grand Bethel Honored Queen and Grand Bethel Senior Princess.

We hope that this virtual celebration provides a bit of hope joy and sisterhood that we have all deeply missed over the past four months. This celebration is to highlight the amazing members of Missouri Job s Daughters and we cannot wait to see how you shine and connect with your sisters during these virtual events

Jobie love and all of ours

Patsy Neiswander

Grand Bethel Honored Queen

Olivia Van Time

Grand Bethel Senior Princess

Megan Kemery

Grand Bethel Junior Princess

Grand Bethel Guardian Council

Grand Bethel Advisory Board



**Grand Bethel of Missouri**  
**Job's Daughters International**  
**Grand Bethel Registration Form**  
**2020-2021**

**Bethel #                      Contact:                      Phone #**

---

Daughter's Name: (Dues are \$5/member)	Birthdate	Age (as of 6.25.2020)	Valid CAV? (check box)
			Yes No N/A
			Yes No N/A
			Yes No N/A
			Yes No N/A
			Yes No N/A
			Yes No N/A
			Yes No N/A
			Yes No N/A
			Yes No N/A
			Yes No N/A
			Yes No N/A
			Yes No N/A
<b>Total Amount Due:</b>	\$		
<b>Jobies-to-Bee:</b> (Do not submit dues)	<b>Birthdate</b>		

Please fill in the full name of each Grand Bethel member and or Jobie-to-Bee on your Bethel books, indicate their ages and CAV status as of June 25, 2020.

Jobie-to-Bees are **NOT** considered Grand Bethel members, but are listed for informational purposes and to plan for Grand Session activities and the Queen Bee Drawing.

Please remember: All Daughters ages 20-25 who wish to be considered for the Grand Bethel Election and Selection **MUST** have a valid and current CAV. Dues are \$5 per member. In order to vote at the Grand Bethel meeting, Daughters must be present, wearing their name badge, and have their 2020-2021 Grand Bethel dues card with them.

Please mail this form and a Bethel check payable to the Grand Bethel of Missouri no later than June 19<sup>th</sup>, 2020 to:  
 Mom Heather Havens, Grand Bethel Secretary Treasurer  
 1729 Robin Drive, High Ridge, MO 63049

<b>Name:</b>	<b>Bethel #</b>			
<b>Address:</b>				
<b>City</b>	<b>State:</b>	<b>Zip:</b>		
<b>Phone:</b>				
<b>E-mail:</b>				
<b>Circle: (as of 6/25/2020)</b>	<b>HQ</b>	<b>PHQ</b>	<b>MM</b>	<b>HQ-Elect/Select</b>
<b>Birthdate:</b>				<b>Current CAV?</b> <input type="checkbox"/> Yes <input type="checkbox"/> No
<b>I am interested in being: (circle all that apply)</b>				
<b>GB Officer</b>	<b>GB Rep</b>	<b>GB Musician *</b>		
<b>*If selected, what instrument would you use for the GB Meeting:</b>				
<b>Signature:</b>				

<b>Name:</b>	<b>Bethel #</b>			
<b>Address:</b>				
<b>City</b>	<b>State:</b>	<b>Zip:</b>		
<b>Phone:</b>				
<b>E-mail:</b>				
<b>Circle: (as of 6/25/2020)</b>	<b>HQ</b>	<b>PHQ</b>	<b>MM</b>	<b>HQ-Elect/Select</b>
<b>Birthdate:</b>				<b>Current CAV?</b> <input type="checkbox"/> Yes <input type="checkbox"/> No
<b>I am interested in being: (circle all that apply)</b>				
<b>GB Officer</b>	<b>GB Rep</b>	<b>GB Musician *</b>		
<b>*If selected, what instrument would you use for the GB Meeting:</b>				
<b>Signature:</b>				

<b>Name:</b>	<b>Bethel #</b>			
<b>Address:</b>				
<b>City</b>	<b>State:</b>	<b>Zip:</b>		
<b>Phone:</b>				
<b>E-mail:</b>				
<b>Circle: (as of 6/25/2020)</b>	<b>HQ</b>	<b>PHQ</b>	<b>MM</b>	<b>HQ-Elect/Select</b>
<b>Birthdate:</b>				<b>Current CAV?</b> <input type="checkbox"/> Yes <input type="checkbox"/> No
<b>I am interested in being: (circle all that apply)</b>				
<b>GB Officer</b>	<b>GB Rep</b>	<b>GB Musician *</b>		
<b>*If selected, what instrument would you use for the GB Meeting:</b>				
<b>Signature:</b>				

<b>Name:</b>	<b>Bethel #</b>			
<b>Address:</b>				
<b>City</b>	<b>State:</b>	<b>Zip:</b>		
<b>Phone:</b>				
<b>E-mail:</b>				
<b>Circle: (as of 6/25/2020)</b>	<b>HQ</b>	<b>PHQ</b>	<b>MM</b>	<b>HQ-Elect/Select</b>
<b>Birthdate:</b>				<b>Current CAV?</b> <input type="checkbox"/> Yes <input type="checkbox"/> No
<b>I am interested in being: (circle all that apply)</b>				
<b>GB Officer</b>	<b>GB Rep</b>	<b>GB Musician *</b>		
<b>*If selected, what instrument would you use for the GB Meeting:</b>				
<b>Signature:</b>				

<b>Name:</b>	<b>Bethel #</b>			
<b>Address:</b>				
<b>City</b>	<b>State:</b>	<b>Zip:</b>		
<b>Phone:</b>				
<b>E-mail:</b>				
<b>Circle: (as of 6/25/2020)</b>	<b>HQ</b>	<b>PHQ</b>	<b>MM</b>	<b>HQ-Elect/Select</b>
<b>Birthdate:</b>				<b>Current CAV?</b> <input type="checkbox"/> Yes <input type="checkbox"/> No
<b>I am interested in being: (circle all that apply)</b>				
<b>GB Officer</b>	<b>GB Rep</b>	<b>GB Musician *</b>		
<b>*If selected, what instrument would you use for the GB Meeting:</b>				
<b>Signature:</b>				

<b>Name:</b>	<b>Bethel #</b>			
<b>Address:</b>				
<b>City</b>	<b>State:</b>	<b>Zip:</b>		
<b>Phone:</b>				
<b>E-mail:</b>				
<b>Circle: (as of 6/25/2020)</b>	<b>HQ</b>	<b>PHQ</b>	<b>MM</b>	<b>HQ-Elect/Select</b>
<b>Birthdate:</b>				<b>Current CAV?</b> <input type="checkbox"/> Yes <input type="checkbox"/> No
<b>I am interested in being: (circle all that apply)</b>				
<b>GB Officer</b>	<b>GB Rep</b>	<b>GB Musician *</b>		
<b>*If selected, what instrument would you use for the GB Meeting:</b>				
<b>Signature:</b>				

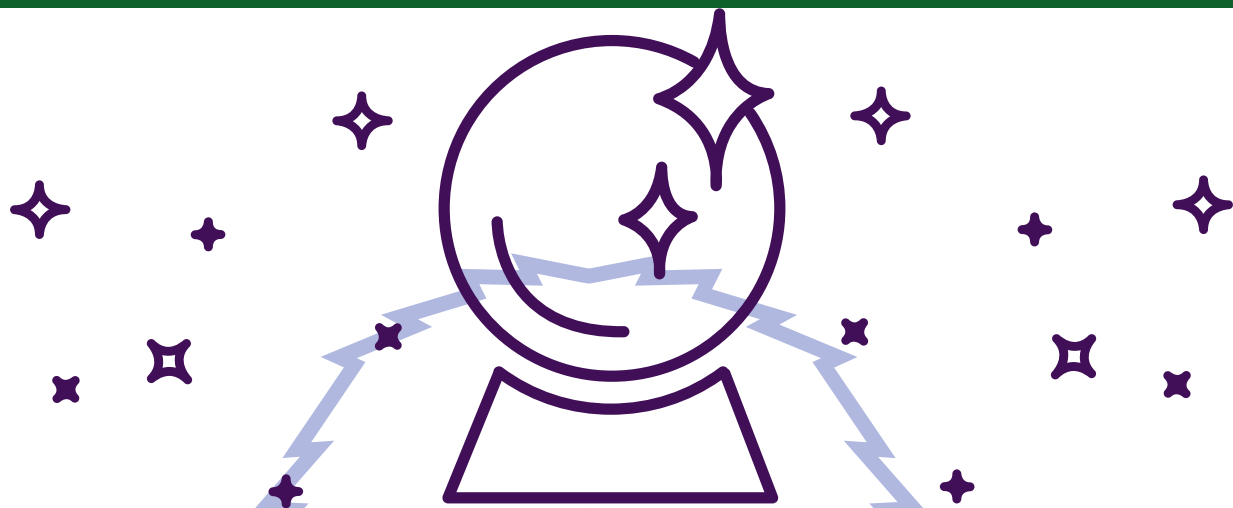

*Mark your calendars! The first-  
ever Virtual Drawing of Grand  
Bethel Officers and Representatives  
2020-2021*

*Followed by the first- ever Virtual  
Installation of the Grand Bethel Honored  
Queen and Grand Bethel Senior Princess*

**JUNE 26TH, 2020**

**Drawing at 6pm | Installation  
at 7pm | MOJDI Bulletin  
Board**

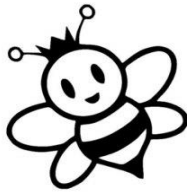

## Queen Bee 2020-2021

Dear Parents and Guardians,

On June 26th, 2020 at the Grand Bethel Installation we will continue the tradition of having one of our Missouri Jobies-to-Bee drawn as Queen Bee. If the girl that is drawn turns 10 during her year, she will retain her title as Queen Bee until her term is finished in June 2021 at the next Grand Session.

As we cannot meet in person, the new Queen Bee will be announced on June 26th, 2020 at the Virtual Installation and receive her crown and sash when we are able to reconvene. She will then be invited to sit in the East for the rest of the Grand Bethel Installation when the Officers and Representatives are able to be fully installed and will sit at the head table at Mini Session 2021.

We are asking that our Queen Bee travel and to be at certain events and activities throughout the year. A list of events is attached to this letter. She also will be asked to attend the following Grand Session to crown the next Queen Bee. This is a wonderful opportunity to get to know her Jobie-to-Bee sisters all over the state as well as her future Jobie sisters.

It would be very much appreciated if the names of the Jobies-to-Bee interested in being placed in the drawing were forwarded to me so they can be added to the drawing. I would also appreciate if the parent or legal guardian's contact info is forwarded as well so we can call you during the Virtual Installation! Please have these names to me by **JUNE 19TH, 2020.** I am so excited for this year and getting to know our wonderful Bees better!

Jobie love and mine,  
**Olivia Van Tine**  
**Grand Bethel Senior Princess**  
vantine.olivia@gmail.com

## Events to attend:

- Masonic Youth Day- TBD
- Grand Bethel Installation- as soon as we can reconvene!
- Mini Session at Osage Beach- March 12th-14th, 2021
- GBHQ Reception- May 22nd, 2021
- Grand Session 2021

We are so excited to see Missouri's Beehive!

Bethel #: \_\_\_\_\_

Jobie-to-Bee's Name: \_\_\_\_\_

Parent Signature: \_\_\_\_\_

(or email confirmation as a digital signature!)

Parent Phone Number: \_\_\_\_\_

(to call the daughter should she be selected and not on the live feed!)

Guardian Signature: \_\_\_\_\_

(an e-mail confirmation will also be accepted as a digital signature!)

**Please tune in to the Virtual Installation on June 26th, 2020 to see who will be next!**

By signing this form, it is understood that \_\_\_\_\_ will have her name placed in the Queen Bee drawing and that she is encouraged to travel as much as she can but especially to the aforementioned dates.

Olivia Van Tine, GBSP

5250 Salinas Valley Drive Apt L. St Louis, MO 63128

[vantine.olivia@gmail.com](mailto:vantine.olivia@gmail.com)

(314) 409-4204

During these uncertain times and when we cannot be together, the desire for normalcy is at an all-time high. With the cancellation of Grand Session 2020, the Grand Bethel of Missouri has planned two virtual showcases for our Missouri Daughters and Jobies-to-Bee to participate in. Below are instructions on how to participate in the two showcases and when to watch it all unfold on the Missouri JDI Bulletin Board on Facebook.

### To participate in the Performing Arts Showcase...

- Daughters should click on the link no later than June 19<sup>th</sup>, 2020 to sign up. <http://bit.ly/virtualpa2020>
- The daughter will then record a video of herself performing her entry. Then, the Daughter must email her submission to GBHQ Patsy at [gbhqmo19.20@gmail.com](mailto:gbhqmo19.20@gmail.com) by June 19<sup>th</sup>, 2020. This will give the Grand Bethel time to compile all the videos to post on the Bulletin Board.
- While the Daughters are not being judged, this is an amazing way to practice for potential Supreme virtual competitions as well as show how hard they have worked.
- Note that if you are entering a sign language ensemble or sign language team, the videos **MUST** be taken over a Zoom call or other virtual setting as girls cannot meet in person per the announcement by Supreme. If you need an example of how to do this please contact GBHQ Patsy.

### To participate in the Arts and Crafts showcase...

- Take a picture of any artwork that you have done and would have submitted at Grand Session 2020. These can be pictures of any item in any category.
- Email these pictures to GBHQ Patsy at [gbhqmo19.20@gmail.com](mailto:gbhqmo19.20@gmail.com). In your email, please include your name, a short description of each piece of artwork, and Bethel number. All email submissions are due no later than June 19<sup>th</sup>, 2020.
- The Grand Bethel will then compile all the pictures into a montage of artwork that will be posted on the Bulletin Board on Facebook.

These videos will be posted on the Bulletin board throughout the day on June 25<sup>th</sup>, 2020 for performing arts and on June 26<sup>th</sup>, 2020 for arts and crafts. Please show your support of the celebration by watching the showcase videos. Together we will come out of this stronger and better than ever.

Jobie love and all of ours

Patsy Meiswander

Olivia Van Tine

Megan Kemery

Grand Bethel Honored Queen

Grand Bethel Senior Princess

Grand Bethel Junior Princess

Grand Bethel Guardian Council

Grand Bethel Advisory Board

# END OF THE YEAR CELEBRATION SCHEDULE

JUNE 25TH-28TH

*Presented by the Grand Bethel of Missouri*

**THURSDAY**

**6.25.20**

**ALL DAY**

*Performing Arts Showcase posted on the Missouri JDI Bulletin Board by category*

**FRIDAY**

**6.26.20**

**9AM**

*GBJP and GBSP will be giving their year end reports and posting them on the Bulletin Board*

**AFTERNOON**

*A showcase of all the Arts and Crafts will be posted to the Bulletin Board*

**6PM**

*Officer and Representative drawing live on the Bulletin Board*

**7PM**

*Virtual Installation of Megan and Olivia on the Bulletin Board*

**SATURDAY**

**6.27.20**

**ALL DAY!**

*Virtual Ritual Practice with Ritual Advisors. Please double check the time that you have scheduled.*

**SUNDAY**

**6.28.20**

**11AM**

*Seussical Shoutouts Live on the Bulletin Board with Patsy, Olivia, and Megan!*

*After the shouts are out, Patsy will be giving her final remarks*

**FINAL EVENT:**

*Sunday Sendoff with Olivia, newly installed Grand Bethel Honored Queen*

TUNE IN TO YOUR LOCAL MISSOURI JDI  
BULLETIN BOARD FOR

# *Virtual Showcases*

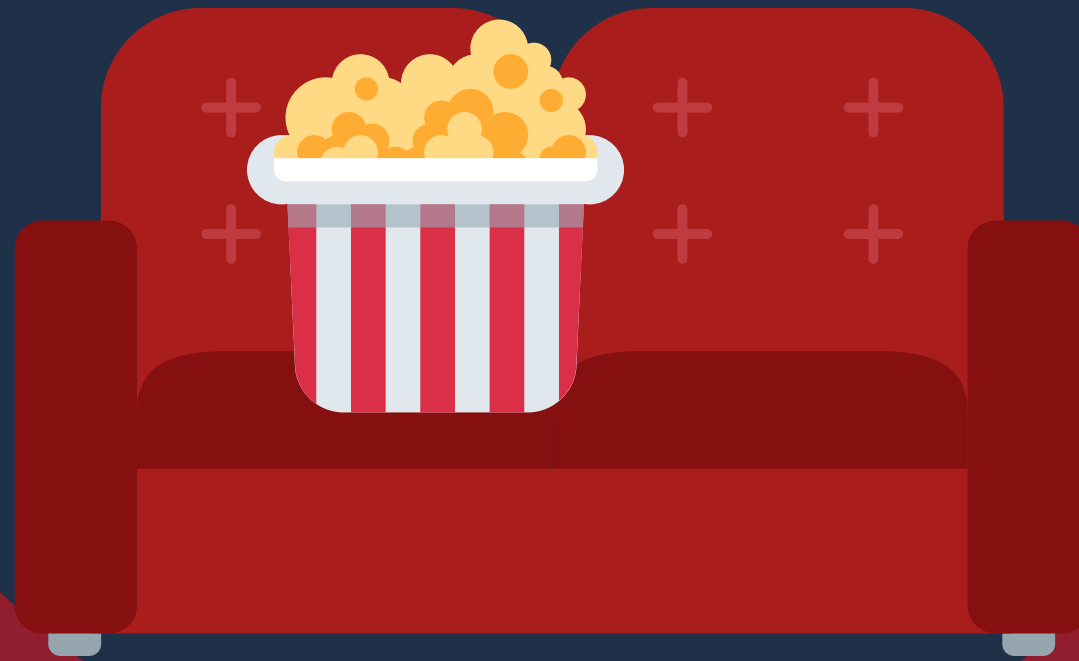

Grab some popcorn, pizza, and your favorite soda to enjoy the shining stars of our organization! Videos of each category will be posted on the Bulletin Board throughout the dates listed below.

6.25.20  
Performing  
Arts  
Showcase

6.26.20  
Arts and  
Crafts  
Showcase

WANT TO BRUSH UP ON YOUR RITUAL WORK?  
PLEASE JOIN THE GRAND BETHEL IN OUR  
FIRST EVER

# VIRTUAL RITUAL PRACTICE

## WHEN:

June 27th all day! Sign up for a time slot on this Google Sheet: [bit.ly/virtualritual2020](https://bit.ly/virtualritual2020) (please type link exactly as shown)

## WHERE:

Wherever you can log in! This year ritual is coming to you!

## WHO:

Any Daughter that would like to practice her Ritual! A ritual advisor or two will be in on the Zoom call to give you advice and feedback!

If you have any questions or would like to be one of our Ritual Advisors please email Patsy at [gbhqmo19.20@gmail.com](mailto:gbhqmo19.20@gmail.com)

THE MISSOURI GRAND BETHEL INVITES YOU TO



# SUESSICAL SHOUTOUTS

**SUNDAY, JUNE 28TH • FACEBOOK LIVE AT 11AM**

Join us in celebrating the hard work of Missouri Job's Daughters with live shoutouts from the Trio about all the cool and unforgettable memories from the week!

**Stay tuned in after the shouts are all out for final remarks from Patsy, the 2019-2020 Retiring Grand Bethel Honored Queen and Olivia the newly installed 2020-2021 Grand Bethel Honored Queen!**